THE WEATHER
Yesterday: High, 89. Low, 70.
Today: Partly cloudy with widely scattered showers and thunderstorms.

THE ATLANTA CONSTITUTION

For 78 Years an Independent Georgia Newspaper, Georgia Owned and Georgia Edited

THE SOUTH'S STANDARD NEWSPAPER
Associated Press—United Press International News Service North American Newspaper Alliance

VOL. LXXVIII., No. 61. ATLANTA (2), GA., WEDNESDAY MORNING, AUGUST 15, 1945 Issued Daily and Sunday, entered as second-class matter, post office, Atlanta, Ga. Price Five Cents

War-Weary World at Peace As Beaten Japs Surrender

Constitution Staff Photo—H. J. Slayton

WAR'S END BRINGS JUBILANT CROWDS TO DOWNTOWN ATLANTA AS CITY JOINS NATION IN CELEBRATION

Eclipse of Rising Sun Brings Joy to Nation

By ERNEST BARCELLA.

WASHINGTON, Aug. 14.—(UP)—Japan surrendered unconditionally tonight, bringing an end to World War II—the bloodiest conflict mankind has known.

Peace dawned upon the world at 6 p. m., Atlanta time, when President Truman announced that Tokyo had accepted the Allied capitulation terms with "no qualification" and that Allied forces have been ordered to cease firing.

Gen. Douglas MacArthur, "The Man Who Came Back," was named supreme Allied commander to receive the formal Japanese surrender.

V-J Day will not be proclaimed officially until after the instruments of surrender are signed—probably in two or three days.

But this unforgettable day was "it" so far as jubilant American citizens were concerned.

Joy went rolling across the nation—and the Allied world—when Mr. Truman announced the tidings. From coast to coast, the announcement instantly touched off the wildest and noisiest victory celebration in the nation's history.

This was the day that meant—for millions of American mothers and wives—that "Johnny" soon would come marching home; the day that meant peace again for mankind.

In Mr. Truman's own words, "This is a great day... the day we've been looking for since Dec. 7."

The end came three years, eight months and seven days after the Japanese "infamy" at Pearl Harbor plunged the United States into a two-front war. It came three months and six days after V-E Day and six years after now-beaten Germany precipitated World War II by invading Poland.

JAPS' EXTREME PENALTY

For Japan, this was the darkest day in more than 2,000 years of its history. It was a day of utter defeat and complete humiliation. Its god-emperor—Hirohito—had been forced to accept terms that make him subservient to mortal man. He must now take orders from MacArthur.

Japan had paid the extreme penalty for one of the greatest acts of treachery ever perpetrated against the civilized world—the "infamy" of Pearl Harbor.

Japan's capitulation spared the Allies the necessity of an invasion which doubtless would have cost thousands upon thousands of American lives. Now, the Allies will move in as an occupation force.

Immediately after he announced the enemy surrender, Mr. Truman ordered draft inductions cut from 80,000 to 50,000 a month and said it would be possible to release between 5,000,000 to 5,500,000 men from the Army in the next 12 to 18 months.

War manpower controls were abolished, and the Navy cancelled more than $6,000,000,000 in war contracts.

Rationing restrictions will be relaxed soon, headed by gasoline, tires, shoes and some foods.

PROCLAIMS HOLIDAYS

Congress, War Mobilization Director John W. Snyder and War Production Chairman J. A. Krug already have gone to work on vast plans to restore the nation to peacetime normalcy.

Mr. Truman proclaimed Wednesday and Thursday as holidays so that workers in essential industries may be paid at time and a half rates for their labors on those days. Federal workers throughout the nation will be given both days off in recognition of their services.

V-J Day will be still another holiday.

Mr. Truman will go before the nation to proclaim V-J Day shortly after MacArthur receives Japan's formal surrender—probably

Continued on Page 7, Column 1

BELL PLANT, U. S. WORKERS, STORES, BANKS TO CELEBRATE WITH HOLIDAY

Here's the situation on the Jap surrender holiday:

1. Federal employes throughout Georgia and the nation will enjoy a day off today and tomorrow. In other words, a two-day holiday declared for federal workers by President Truman.
2. Atlanta banks will not be open for business today, but will resume tomorrow.
3. Bell bomber plant workers will get a holiday today, with the exception of a few employes especifically instructed to report for work.
4. Business firms, including stores which hold membership in the Atlanta Retail Merchants Association, will observe the one-day holiday today, as planned. However, Oby T. Brewer, president of the association, last night requested stores to observe the two-day holiday. He said he "believed the stores would accede to this request" in view of the President's proclamation.
5. Retail liquor stores will be closed today and tomorrow in accordance with state regulations.
6. The city hall, courthouse, and state capitol will be closed today only.

City Thunders Into Postwar Era

Atlanta plunged thunderously into the postwar world last night.

The darkness which had lay over the city for three years, eight months and one week—the war years—was lifted with dramatic suddenness when President Truman announced that Japan had surrendered.

Then Atlanta went wild.

Never in the city's history had it given itself over so unreservedly to such an orgy of joy and celebration.

But the people had reason to "blow their top." All day long, and for the past four days, their nerves had been strained to the breaking point as the news seemed to change as with the wind—now good, now bad.

But Atlanta's day of days—like the rest of the free world—had come at last. It was time for celebration, for joy that knows no bounds.

The tragic war years were over—years of sacrifice and of suffering, years of heartaches and of separations, years of deep personal loss.

The surrender news hit the city just as thousands of office, shop and war workers were filling the streets.

There was a moment of calm at first, something like the calm before the storm. Then it broke loose.

By 10 o'clock 100,000 people were jammed into the theater district of Peachtree street and overflowing into cross thoroughfares.

"Tear the roof off!" Mayor William B. Hartsfield told them. And they did. . . .

Shouting, cheering, waving flags, hats and bottles. Making whoopee in the biggest sort of way. Atlanta welcomed the era of peace.

As if by magic, horns and other noise-makers began to appear. Vendors did a land office business. Sirens blew, automobile horns hit sustained notes. Motors were raced and mufflers were burst for noise. Someone even shot firecrackers. It was one mad bedlam. They beat washtubs, blew bugles, beat pans. Street cars clanged their bells.

There were singing on the streets. . . .

"Oh, say can you see. . . ."

CONGA LINES

And there was dancing. Conga lines slinked in and out.

"There'll be a hot time in the old town tonight. . . ."

Sailors kissed girls, girls kissed sailors. And soldiers didn't do so bad. One's face was marked by

Continued on Page 12, Column 6

Cloudy and Rains, Slated for Section

Partly cloudy weather will continue today for the Atlanta area, according to the weather bureau, and no important changes in temperature are expected. Widely scattered showers and thunderstorms are expected, becoming more numerous in the late afternoon. The high and low for today will be 90 and 70 degrees.

There were a few showers over the state yesterday, but no heavy rains. Yesterday's high was 89 degrees and the low 70.

ANNIVERSARY OF CHARTER

WASHINGTON, Aug. 14.—(AP)—Japanese surrender came on the fourth anniversary of the Atlantic charter.

That declaration, with its pledges of freedom from aggression and oppression, was framed by the late President Roosevelt and former Prime Minister Churchill in conference aboard ship in the Atlantic.

Allied World Glad In Mad Jubilation

By THE ASSOCIATED PRESS

An Allied world that had waited long and sacrificed heavily for this victory gave thanks in its manifold ways last night for Japan's unconditional surrender, and then went mad in an ecstasy of jubilation.

"It"—the war, the costliest war in blood, dollars, and resources in history—was over.

Even as the whistles began shrieking, as the wildly honking automobiles began racing through the streets, as the victory bonfires blazed and the fighting men and their home folks embraced and wept unashamed—

Even as these things happened, the church bells pealed and the words of the Psalmist were repeated, reverently:

"This is the day which the Lord hath made; we will rejoice and be glad in it."

The rejoicing was undiminished for all that it had started, and had been checked repeatedly, last Friday when the enemy of the western world bared its breast—but asked the shadow of an emperor for armor.

In Times Square, New York, last night, a crowd of 150,000 that almost lost heart during a day of alternate hoping and doubting swelled to half a million when the news finally came, and never had there been such jubilation.

Not on Armistice Day, 1918, and not on the day in 1945 when General of the Army Eisenhower came home from the wars to an unparalleled ovation had there been so thunderous a roar, so joyous an occasion.

So it was to the east and west—to the bloodstained Pacific islands on humbled Japan's doorstep, to bomb-battered but undaunted London, to the scarred soil of recently conquered Germany.

The veterans of this war, this war of the flame-thrower and the atomic bomb, celebrated if they were able to celebrate, and the cheers that echoed down the long, silent corridors of hospital wards were no less hearty than the cheers in the streets outside.

Hirohito So Sorry, Meant No Harm

SAN FRANCISCO, Aug. 14.—(UP)—Emperor Hirohito broadcasting to his nation over Tokyo radio said at noon Wednesday Tokyo time (11 p. m. Tuesday EWT) that "our empire accepts the provisions of their (the Allied) declaration" issued at Potsdam for Japan's unconditional surrender. The Emperor's speech was recorded by the United Press.

"To strive for the common prosperity and happiness of all nations as well as the security and well-being of our subjects is the solemn obligation which has been handed down by our imperial ancestors, and which we lay close to," he said.

"Indeed, we declared war on America and Britain out of our sincere desire to ensure Japan's self-preservation and the stabilization of east Asia, it being far from our thought either to infringe upon the sovereignty of other nations or to embark upon territorial aggrandizement.

"But now the war has lasted for nearly four years despite the best that has been done by everyone—the gallant fighting of military and naval forces, and the devoted service of our one hundred million people—the war situation has developed not necessarily to Japan's advantage.

"The general trends of the world have all turned against her interest. Moreover, the enemy has begun to employ a new and most cruel bomb, the power of which to do damage is indeed incalculable (sic), taking the toll of many innocent lives.

"Should we continue to fight it would not only result in an ultimate collapse and obliteration of the Japanese people, but also it would lead to total destruction of human civilization."

Russia, China Sign Pact Of Friendship

LONDON, Aug. 14.—(AP)—As Russian troops smashed ahead in Manchuria, just prior to announcement in Washington that Japan had surrendered unconditionally to the Allies, the Moscow radio announced China and Russia had signed a pact of friendship.

The announcement said the pact was signed following a series of conferences in Moscow.

The Russian advance, preceding the surrender announcement, threatened to split 1,500,000 Japanese troops on the Asiatic mainland.

Soldiers Killed

GOCH, Germany, Aug. 14.—(AP) Twenty-First Army group authorities said today 26 British and Canadian soldiers were killed and 50 injured, some seriously, in a head-on collision of two leave trains near Goch, early yesterday.

MALT BEVERAGE FOR CELEBRATION

News of the Jap surrender garnered its share of human incidents. For instance—

At a Lee street drugstore, a freckled-face soda jerker asked four young customers why they didn't "celebrate" the news.

"Why, we are," one of them replied. "That's why we came here—how about a double malt?"

Petain Found Guilty, Sentenced to Death

PARIS, Wednesday, Aug. 15.—(UP)—Marshal Henri Philippe Petain, 89-year-old hero of Verdun, early today was found guilty of treason and intelligence with the enemy and sentenced to death with a recommendation by the jury that the sentence not be carried out because of his advanced age.

The 24-man jury which filed into court at 4 a. m. after deliberating for nearly seven hours convicted Petain on two counts and found him not guilty on one count of treason which carries a mandatory death penalty.

Petain, who led France in the years of her greatest shame—during France's downfall and her occupation by the Germans—protested in a dramatic last statement to the judges and jurors that "my life is in your hands, but my honor you cannot take away from me."

After almost an entire night of deliberation, in which the judge and jurors twice had meals brought to them, Petain, sleepyeyed and with his white hair ruffled awry, was led back into the court at 4 a. m. to hear his fate. The courtroom was crowded despite the long wait.

During the interval Petain took off his uniform and lay down and slept in his cell adjoining the court.

The case had gone to the jury at 8:55 p. m. Tuesday (3:55 p. m. E. W. T.).

There were no demonstrations in the dimly-lit court as Petain was led in followed almost immediately by the judge and jurors.

Pierre Mongibeaux, one of the three judges, took his seat immediately and began reading in a high-pitched voice a recapitulation of the charge against Petain.

Petain, white-faced, took a seat in a chair under a chandelier with a light shining on his white hair. He occasionally rubbed his face with his hand, but appeared only half awake, sitting with his head propped on his chin. His three lawyers, also looking tired, sat immediately behind him.

War Minister Of Japan Kills Himself

SAN FRANCISCO, Aug. 14.—(UP)—Tokyo radio said tonight Japanese War Minister Korechika Anami, 58, committed suicide at his official residence to "atone for his failure in accomplishing his duties as his majesty's minister."

He became war minister in Premier Kantaro Suzuki's cabinet in April, 1945. Previously he had been director general of army aviation headquarters.

Anami was a military careerist. He was graduated from the Japanese Military Academy in 1907.

IN OTHER PAGES

	Pages
Army and Navy news.	16
Classified ads.	18, 19
Comics.	20
Daily cross-word puzzle.	20
Editorial page.	8
Editorial features.	9
Financial news.	17
Obituaries.	17
Radio programs.	14
Railroad schedule.	14
Ration dates.	20
Society.	14, 15
Sports.	10
Theater programs.	12
Women's page features.	16

Indianapolis Torpedoed; 883 Die As Cruiser Sinks in 15 Minutes

PELELIU, PALAU ISLANDS, Aug. 5.—(Delayed)—(AP)—The 10,000-ton cruiser Indianapolis was sunk in less than 15 minutes, presumably by a Japanese submarine, 12 minutes past midnight July 30—and 883 crew members lost their lives in one of the Navy's worst disasters.

She went down in the Philippines sea, within 450 miles of Leyte while on an unescorted high speed run from San Francisco.

The fatal torpedo attack came without a second's warning. Two explosions flashed out of her bow. She quivered while flames streaked like a white, searing torch down passageways all through her slim hull.

In less than 15 minutes the Indianapolis was gone; 10,000 tons of "proud and happy" ship plunged headfirst under the sea.

Nobody outside the oil-covered circle of men and debris in the water knew her fate until after a Peleliu search plane led the way to the rescue of the 315 men who survived five days in the sea.

Nearly 700 men went down with the ship. Hundreds more jumped off the cruiser's rearing side in time—but many were without life preservers or rafts, without clothing, without hope of remaining afloat for long.

A total of 883 crew members lost their lives.

Survivors believe two underwater torpedoes smashed into the starboard side near the bow of the 14-year-old cruiser, setting off one of the eight-inch gun magazines.

The text of Navy communique No. 622:

The USS Indianapolis has been

Continued on Page 7, Column 5

Cease-Firing Order Reaches Fleet; 'Shoot Jap Planes Friendly'—Bull

GUAM, Wednesday, Aug. 15.—(AP)—Orders have been issued to the U. S. Pacific fleet and to other forces under command of the commander in chief of the U. S. Pacific fleet to cease offensive operations against the Japanese, Adm. Nimitz announced today.

The announcement was made in a very brief communique issued at 11 a. m.—exactly three hours after President Truman's announcement that Japan had accepted surrender terms.

Nimitz did not disclose at what time his order was issued to all fleet units and other forces under his command.

However, it was known that it had been radioed to Adm. Halsey's Third fleet, off Honshu, almost immediately—barely in time to prevent carrier pilots from unloading hundreds of tons of bombs on the Tokyo area.

Reports direct from the fleet said "hundreds of carrier planes were but a few seconds from their targets" when their planes' radios told them of the truce.

"It looks like the war is over. Cease firing, but if you see any enemy planes in the air shoot them down in friendly fashion," Halsey himself radioed the fliers.

The pilots jettisoned their bombs into the waters off Honshu.

Another dispatch, from Okinawa, said one of the war's biggest missions by Far East Air Forces was planned for today and it was possible that some fighter planes, already in the air, might not have been halted by radioed "cease fire" instructions.

Constitution Staff Photo—Bill Mason

THIS IS IT!—Sgt. Mark W. Scott, of Atlanta, gives the "thumbs-up" sign of victory, typifying the feelings of Army veterans everywhere. The Atlantan, who spent 38 months overseas, heard the news of surrender at the separation center at Fort McPherson.

WHILE ROOKIES WONDER

Hard-Bitten Combat Men Greet Peace With Smiles

By CHRISTINE JONES

The men who've dreamed of this day more than any other, took the official announcement of the Japanese surrender calmly, with faraway looks in their eyes.

Standing and milling around the bandstand at the separation center at Fort McPherson, veterans—just waiting for discharges—heard the first official news of the surrender.

They listened quietly, as the loud speaker system echoed the announcement over the camp grounds. Some pounded their buddies on the back and cheered. All of them smiled, and others nervously lighted cigarets.

"Geez," a sergeant with a Brooklyn accent said, "it's funny that we can't get enthusiastic when we've been waiting so long for this. It's like when they tell you you're going home—you get excited and stay that way for days. When the day comes, the high pitch you've been feeling drops, and you're calm."

"JUST GLAD"

"I'm glad—just glad," is the way Pfc. Johnnie Walker, of 1927 DeFoor avenue, put it. "But I'm still surprised. I've been in the Pacific, and I never thought the Japs would give up like this. Getting home—that's what I'm thinking of—I haven't been home but three times in four years and I'm just ten minutes away."

Cpl. Sam Holland, whose 99 points give him a discharge and a one-way trip to his home in Louisville, Ala., wasn't surprised at the surrender.

"The Japs couldn't take what we could give them," he explained. "I'm mighty happy it's over and I'm going home. I've sorta got a girl in mind, right now."

"I'm tickled pink," Staff Sgt. Willard Johnson, a 101-point man from Bremen, Ga., grinned. "I was in Europe, but I know what those boys out there in the Pacific are feeling now. Boy, now I can go fishing."

FEELS BETTER NOW

A good-looking corporal, Luther Terry, of Caryville, Tenn., was feeling blue when he heard the news. He had just arrived at Fort McPherson after a furlough at home, he explained.

"But I'm feeling better now," he said.

"Give me a little while, and I'll tell you how I feel about this," 1st Sgt. Carlos Hatter, of Morley, Tenn., laughed. "Wished I could go to town tonight."

This is the day for which S. Sgt. James D. Russell, of Birmingham, Ala., has been waiting "two and a half years." "You know how I feel—it's great. I've just arrived today from the China-Burma-India theater. It's the best home-coming in the world."

Cpl. Troy McKinney, also of Birmingham, sat on the steps, waiting to call his wife. He fought in New Guinea and other parts of the Pacific for 30 months.

THINKS OF BUDDIES

"Some of my buddies were taken prisoner in the Philippines," he said quietly. "I can't help thinking about them now. I'm afraid some of them aren't coming back."

A pretty brunette and two frisky little boys sat on a bench in the center's park and talked softly to "their man." The youngest member of the family squirmed in his mother's lap, while his brother hugged the soldier.

"That's good—that's wonderful," his father said, as he listened to the news.

"It sounds like something's fishy," Pfc. Kay W. Highnote, of Americus, Ga., commented. "I was in the southwest Pacific for three and a half years and I learned something about the Japs. But the news is the next best thing to my discharge and going home."

POOR DOGFACES

Bewildered inductees at the fort's reception center talked quietly to one another.

"We might get out yet," one remarked to his companion.

"It'll just be a matter of years, probably," another joked.

"Well, anyway, it's over, and I guess we're pretty lucky to be hearing the news over here."

WANTED
Expert Gutter and Roof Repair Men
TIP-TOP ROOFERS
JA. 3039 221 MARIETTA
"When you hear 'drip-drop' call Tip-Top"

5,000,000 Slash Seen In Army This Year

WASHINGTON, Aug. 14.—(AP)—President Truman tonight forecast that 5,000,000 to 5,500,000 men now in the Army may be returned to civilian life within the next 12 to 18 months.

Furthermore, he said in announcing Japan's surrender, only the lowest age groups will now be drafted into the Army. Preliminary estimates indicate only those under 26 will be called, Mr. Truman added.

His recommendation was that selective service reduce inductions immediately from 80,000 a month to 50,000.

"It is too early to propose a definite figure for the occupation forces which will be required in the Pacific 12 months from now or what reduction it may be possible to make in the strength of the Army force now allotted to occupation duties in Europe," the President said in a statement.

"It is apparent, however, that we can release as many men as can be brought home by the means available during the next year."

Army releases will be speeded by air and sea transportation in an effort to attain that 5,000,000, to 5,500,000 figure, he said.

Mr. Truman said that in justice to millions of men who have given "long and faithful service under the difficult and hazardous conditions of the Pacific war and elsewhere overseas, a constant flow of replacements to the occupational forces is thought to be imperative."

He added that inductions of 50,000 per month in the lowest age groups "will provide only sufficient men to support the forces required for occupational duty and to permit the relief of long-service men overseas to the maximum extent transportation makes possible."

YEN FOR CLIMBING

Paratrooper Falls From P.O. Building

A paratrooper with a yen for climbing finally came to grief last night when he sought to reach high peaks of enthusiasm in celebrating victory day.

To the cheers of an admiring throng of celebrants, Master Sgt. Philip Ybara, stationed at Lawson General hospital, climbed up, hand-over-hand, to the top of the Henry Grady monument, at the corner of Forsyth and Marietta streets. Two women screamed when he nearly slipped near the top. A buddy climbed after him, urging him on, followed by two MPs. When he got to the top, the sergeant did an about face, came to attention in front of Henry Grady, saluted smartly, then spread his arms wide and grinned. People roared their approval. The MPs helped him down.

A short time later, Sgt. Ybara and two companions started climbing the side of the old Post Office building—human fly style on the ledges.

Just as Ybara reached the ledge marking the beginning of the second story, he slipped. Flipping over backwards, the sergeant fell to the paved sidewalk. He barely missed his two climbing companions.

An ambulance took him to Grady hospital. Attaches said Ybara did not appear to be seriously injured, but added that an examination might reveal back injuries. He was to be transferred to the Fort McPherson hospital.

Churches Set Services of Thanksgiving

Church bells will call Atlantans and Georgians into prayerful thanksgiving services today in celebration of the Jap surrender. Special "Victory" programs will be held in churches here, with some churches holding services at noon, some at night and some at both times.

Church doors will be open throughout the day for celebrating Atlantans and Georgians, enjoying a happy holiday, to pause and offer prayers of thanksgiving for victory.

The congregations of the Druid Hills Baptist church and Druid Hills Methodist church will attend joint services at 8 p. m. in the Baptist church, Dr. Louie D. Newton, Baptist pastor, announced. Dr. Fred Chenault, Methodist pastor, will deliver the message.

Two services will be held today at St. Luke's Episcopal church, on Peachtree street, the Rev. J. Milton Richardson, rector, has announced. A service of prayer and thanksgiving will be held at noon. A "Victory" service and special music by the choir will be on the program at 8 p. m.

Dr. Vernon Broyles Jr., pastor, and Dr. Robert F. Flinn, former pastor, will conduct worship services at the North Avenue Presbyterian church at 5 p. m.

Victory services will be held at 8 p. m. at The Temple, Rabbi David Marx has announced. The Temple will be open all day for those wishing to come and offer prayers of thanksgiving, he said.

Congregation Shearith Israel will hold services at 7 p. m. at 500 Washington street, S. W.

The elders of the First Christian church, 200 South Pryor street, will conduct a special service at 8 p. m.

The Rev. Henry T. Smith, pastor, will conduct services at the Kirkwood Methodist church at 8 p. m.

Dr. Lester Rumble, pastor, will lead a service of prayer and meditation at St. Mark Methodist church at 7:30 p. m. today.

A large crowd attended services at the Peachtree Road Methodist church last night, shortly after President Truman announced the end of World War II. The Rev. Nat D. Long, pastor, said special services of thanksgiving and praise will be held again on the official V-J Day. Services that day will begin at 8 p. m.

New Pleasure for False Teeth Wearers or Double Your Money Back!

Without risking a cent, discover the blessings thousands enjoy in using this wonderful holding powder—DENTU-GRIP! Check your present plate powder against these 7 important DENTU-GRIP advantages:

1. Pure-white, VEGETABLE powder
2. Leaves no dark mess on plates
3. Lets you talk and chew without worry
4. Grips tighter, longer
5. Costs less to use, less to buy
6. Delicate mint flavor
7. Made by makers of famous Polident

Get Dentu-Grip today at any druggist, 25¢. If not delighted, we'll pay—**DOUBLE YOUR MONEY BACK.** Send unused portion, state price paid. Write: Dentu-Grip, Jersey City 6, N. J.

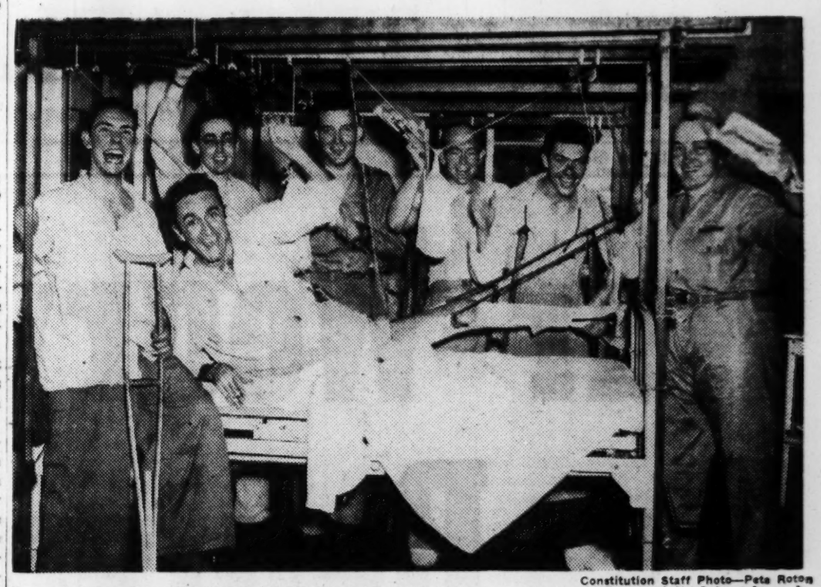

Constitution Staff Photo—Pete Rotos

IT'S ALL OVER OVER THERE—Patients at Lawson General Hospital had just heard the victory flash when a Constitution photographer took this picture. Left to right are Pvt. Edward E. Harget, Phoenix City, Ala.; Pfc. James S. Barden, Boston, Ga.; Pfc. Hope Mitchell, Gainesville, Ga.; Pfc. Goode Ellington, Henderson, N. C.; Pfc. Earl Medford, Candler, N. C.; Pfc. Lorne Smith, Gainesville, Ga., and Cpl. William DeLoach.

WAR NOT OVER FOR THEM

Lawson Patients Happy Though Emperor Stays

By YOLANDE GWIN.

Men who are still paying for their part in the world peace heard the news of the Japanese surrender with mingled emotions at Lawson General hospital.

Bedside reports follow:

Robert Walton, Jacksonville, Fla.: "When my two brothers, who are in the Pacific, get back and we all get to Jacksonville, that will be V-J Day for me."

Loran Smith, Gainesville, Ga.: "I don't seem to get it. I didn't think it would end so soon. I'm still a little dazed."

James S. Barden, Boston, Ga.: "I think it's swell, but I sure hate to think of the emperor staying. I was all for doing away with him. I was in the Philippines and I'd sure hate like thunder to have to go back. But I'd like to be there today for this."

Pvt. Chester Cox, Booneville, Miss.: "If we can do what we please with the Japs it will be swell and grand. All prisoners should be punished under unconditional terms."

'OK BY ME.'

Earl Medford, Candler, N. C.: "Just so it's victory, it's all OK by me, I am a little surprised they let Hirohito stay, but suppose they know best."

Homer K. Land, Salisbury, N. C.: "I'm too excited to talk. I've just got to listen to the radio and dream."

Louis W. Jiampetti, Egg Harbor, N. J.: "Today marks a new era in mankind. I hope the world will not forget those who have made it possible."

Arley White, of Newell, W. Va.: "We should have dropped another atomic bomb and avoided all of this. Then we would not have had to send over an army of occupation. I hope the Japs won't pull another sneak attack then."

Leonard Clark, Athens, Ala.: "It will do under the circumstances."

St. Sgt. Morris Pettit, Canton, Ga.: "I hope that we've done what they wanted to do in World War I. I'd hate for my children to have to go through what I've seen over there."

T/5 Thomas E. Smith, Jasper, Ala.: "I certainly hope it's over, but if they should try any dirty work I hope we kill every damned one of 'em."

"JAPS NOT HUMAN"

James T. Boykin, Washington, D. C.: "Just so the prisoners are saved, I'm satisfied. Anyway I had a bet on they would surrender!"

William T. Williams, Pensacola, Fla.: "The Japs are not human, and they should all be wiped off the face of the earth."

William J. Weber, Uniontownship, N. J.: "I'm overjoyed and have already written home about a family reunion."

Edward E. Hargett, Phenix City, Ala.: "The Japs should be treated worse than the Germans."

William H. Ammons, Waleski, Ga.: "If this is not the thing, we can drop some bombs on them. Then they will know we mean business."

Cloyde Mullins, Eustis, Fla.: "I wanted unconditional surrender."

Eddie Jones, Benson, N. C.: "I'm just glad and happy. That's all."

VICTORY GREETS VICTORIA

The stork ran a close second to the news of surrender in Atlanta last night.

The official surrender announcement came at 6 p. m. One minute later, a young lady, who may be named Victoria, arrived at Crawford W. Long Memorial hospital.

The husky lass, weighing eight pounds, 10 1-2 ounces, is the daughter of Mr. and Mrs. B. H. Bettie, of 735 Ashby street, S. W. They are thinking about "Victoria" as an appropriate name.

Her proud father has been working in a war plant during the emergency, and there are two little sisters—Carol Jean, 8, and Rose Marie, 7—waiting at home as playmates.

Gas on Stomach
Relieved in 5 minutes or double your money back
When excess stomach acid causes painful, suffocating gas, sour stomach and heartburn, doctors usually prescribe the fastest-acting medicines known for symptomatic relief—medicines like those in Bell-ans Tablets. No laxative. Bell-ans brings comfort in a jiffy or return bottle to us for double money back. 25¢.

Public Notice
We are now delivering new Ford trucks and also taking future orders. Please call and our representative will assist you in filing your application for approval to acquire a new truck.
FROST MOTOR COMPANY
450 PEACHTREE ST.
WAL. 9070

Remember this button for he is one who has served

Peace---August 14, 1945

Victory is ours—three down and none to go. It seems almost impossible to believe. Yet it is true. It has been such a long road, the adversities so great, the heartaches so manifold. All hail to those who have made it possible, a reality. All of us await anxiously their return to their homes. Peace on earth. May we keep it. Yes, work and toil for it. May there ever be in the hearts of men a constant desire, expressed by action, for economic progress, social understanding, and international goodwill.

PARKS-CHAMBERS
37 PEACHTREE ST.

Suggestion to Remember . . . When dining out, or entertaining at home, remember Philadelphia : : : The Heritage Whisky. A blend of unforgettable character and flavour.

BLENDED WHISKY

FAMOUS SINCE 1894

CONTINENTAL DISTILLING CORPORATION, PHILADELPHIA, PA., 86.8 PROOF • 65% GRAIN NEUTRAL SPIRITS

CLOSED TODAY

Hallelujah! In every tongue, in every freedom-loving land, the chorus swells. It is a day to rejoice and give thanks. But let us not forget that today we walk as free men because our freedom was bought in blood in Algiers, Salerno, on the beaches of Normandy; on Guadalcanal, Tarawa, Iwo Jima, Okinawa—on all the sacrificial altars that led our armies step by weary step to this great moment in history. Let us resolve this day that we shall be worthy custodians of the costly gift of freedom — that we shall live for it, work for it, earn it. Let us do this in the name of those who thought it worth fighting for, worth dying for.

DAVISON'S

State Leaders Hail The Coming of Peace

By BILL BORING.

With sober reflection, with thanksgiving to God, and without fear of the future, Georgia's leaders today looked back on the war years, looked forward to the new life of peace which victory has won.

And there was joy . . .

"The war is ended! All Georgians rejoice," said Gov. Ellis Arnall in a statement officially proclaiming today as a holiday throughout the state. He said that he will recommend to the general assembly that such day be made a permanent holiday by law in this state.

"In our rejoicing," he said, "let us not forget the sacrifice of the men and women who have made this victory possible. We shall ever owe them a debt of love and gratitude. Let us thank God that victory has come to our cause and let us determine to discharge our responsibility to make this a better world, state and nation.

EACH DO PART

"Having seen the ravages of war, the sacrifice and heartaches, let each of us do our part to bring about everlasting peace."

While rejoicing over the war's end, Mayor William B. Hartsfield, of Atlanta, turned the spotlight on governmental responsibility in creating jobs for the returning veterans and displaced war workers.

"We are all happy that the war is ended," he said. "It is with incomparable gratitude that we learn that its sudden, dramatic ending will save thousands of American lives.

"Now that it is ended, however, we must focus our attention on the problems of reconversion. The next few months pose many and weighty problems on public officials.

SEES PUBLIC WORKS

"To meet these problems, to take up the slack that will result from the cancellation of war contracts, to keep both business and labor going concerns—to provide work for the returning veteran and the dismissed war worker, we must swing quickly into a program of public works."

Chief Justice R. C. Bell, of the Georgia supreme court:

"We are not through. It is now our sacred responsibility to maintain the ideals of peace and freedom that our boys understood they were fighting and dying for, and this we cannot hope to do without right living and thinking, nor especially without a just attitude toward each other as individuals and as citizens. The responsibility is primarily a personal one and each of us might well begin by asking ourselves the very personal question whether we are worthy or can ever prove worthy of the unspeakable sacrifices that have been made.

Prefacing his remarks with an expression of thanks to God that victory has been won in this great cause, H. Lane Young, president of the Citizens and Southern National Bank, suggested that congress should reconvene to give immediate consideration to matters of taxation and regulations governing business.

"Congress should immediately convene," he said, "to promulgate definite plans with reference to taxes and the rules and regulations of business. The federal administration should let the people and business know exactly under what conditions they must do business.

CONDITIONS FOR BUSINESS

"What business wants to know is exactly under what conditions they must operate. What business wants, and must know definitely, are these two things. With this knowledge it can make its plans and go forward.

"Business men with risk capital are ready to take hold and do the job when they are definitely satisfied that they know what the rules will be over a fixed period of time."

Roy V. Harris, speaker of the Georgia House of Representatives, called for maintenance of an army and navy of sufficient force to preserve peace in the future.

"Like everybody else," he declared, "I am overjoyed at the coming of peace. But this is no occasion for us to entertain the false notion that peace can be preserved by celebrating a victory and doing nothing.

PRESERVE PEACE

"It is going to be harder to keep and preserve the peace than it was to whip Germany, Italy and Japan. We helped win a victory in the first World War and failed to live up to our responsibility in keeping the peace. It is to be hoped that the people of this nation will determine to do whatever is necessary to keep and maintain peace in the future and to prevent a recurrence of world-wide wars in every generation.

"The greatest force that can ever be for peace in the immediate future is for this country to maintain such an army and navy as to guarantee keeping of the peace. In my opinion, unless we follow this course we will be called upon to fight again in less than 25 years."

Walter M. Rich, president of M. Rich & Brothers Company, struck a note of confidence that whatever conditions are imposed upon Japan by the United States and her Allies, they will be adequate.

THANKFUL

He said: "I have a solemn feeling of thankfulness and a profound feeling of relief that this war is over and bloodshed has ceased. My confidence in President Truman impels me to state that whatever conditions he imposes on our enemy or enemies meets with my unqualified approval. Let us get behind our able President and fight just as hard for a lasting peace as we did for a victorious war just won."

Charles Jagels, president of Davison-Paxon Company, Atlanta, expressed the hope that now that the war is won, more goods and materials will be released for civilian use.

"Aside from the fact that we are all deeply grateful that the war has been won," he said, "we, as business men, are hoping that the government will give us the 'green light' for quick reconversion.

"Now that we all know where we are going, it is hoped that the Army and Navy, which has been buying up materials and commodities on the most ambitious scale ever since the war ended in Germany, will ease off, allowing more products for civilian needs."

SOBER THOUGHT

R. Clyde Williams, president of the First National Bank: "It is the finest thing in the world to know that this war, so tragic in its sacrifice of life and property and in the suffering it has meant, has ended so successfully for the peace-loving peoples of the world. It is a day of sober thought and thanksgiving to God. Let us hope that in the days of reconversion ahead, that in tomorrow's peace we will tackle our problems in the same spirit of unity and with the same vigor as shown in war. If we do that, and if we keep the faith, we have nothing to fear."

Robert Strickland, president of the Trust Comapny of Georgia, expressed himself as thinking it fortunate and fitting that war's end came on Sunday so that everyone could go to church to give thanks to God for so great a victory.

"In a business way," he said, "it is my hope that we can demonstrate as much success in reconversion as we demonstrated in preparing for the war and in executing it."

He expressed confidence that this would be the case "with government, business and labor cooperating."

FEELING OF JOY

W. E. Mitchell, president of the Atlanta Chamber of Commerce: "Everyone must have a great feeling of joy and thanksgiving that, at long last, this killing and destruction is over. We paid a terrible price for our unwillingness to face facts. I hope that we won't be so happy over winning the war that we will forget the sacrifices it entailed. As for the days ahead, I am sure that if we tackle the problems of reconversion with one half the energy demonstrated in preparing for the war, then we will enjoy success."

William V. Crowley, first vice president of Fulton National Bank, expressed the belief that the reconversion of industry would get underway much faster than one would expect.

QUICK CONVERSION

"The conversion of our plants from peacetime to wartime production was accomplished in a much shorter period than we believed possible," he declared. "I believe we will see an even quicker conversion from an economy of war to an economy of peace.

"It is certainly to be hoped that this will be the case, so that unemployment which naturally will follow the cancellation of war contracts will be quickly absorbed.

"The American people always have met every emergency. In wartime, we met the problems of production, of training our men and women for war, and of financing our war effort by bond purchases. I have no fear that Americans will be just as resourceful in the transformation from war to peace."

He expressed the hope that "this great victory, won at such a price, will be safeguarded for future generations."

Charlie Brown, chairman of the Fulton county commission, said:

"This is one of the greatest days in our world's history. We rejoice with the families of our boys who will be coming home soon. Our hearts go out in sympathy to the loved ones of the many thousands who gave their lives to make this day possible and also to the wounded and their families. As a nation we must do everything possible to take care of our returning veterans and to help them find their rightful place in our great American way of life."

G. Everett Millican, president of the Atlanta Kiwanis Club: "This is a great day, and although I feel that we should have continued to demand nothing but absolute 'unconditional surrender' under all of our terms, the leaders certainly know more about it than I do. Now, however, we should turn our minds toward reconversion. We have won the war, now we should build for peace. Everyone should be of one accord toward building a secure peace."

PRICE OF FREEDOM

Frank Gross, president of the Georgia Senate: "Thank God the war is over. Again America has paid for her freedom with bloodshed. Never again shall the soil of foreign lands drink the warm blood of America; that is my sincere prayer. In tender recollection of those who made the supreme sacrifice and in deep appreciation to everyone who made this great victory possible, let us labor with unremitting zeal to build a brighter and stronger structure to withstand the storms that will certainly sweep over us."

Sttae School Superintendent M. D. Collins, while expressing delight over news of the Japanese surrender, said that he wished that the emperor had been toppled from his throne. "But we are for the program that will save the lives of our boys and girls," he added: "We feel sure our armed forces will take care of the emperor after they arrive in Japan."

Mayor Hartsfield led a large group of city officials and workers in expressing the general jubilation over the turn of events, which promise an early end of hostilities.

"The news is great," he said. "I rejoice with the thousands of mothers, sweethearts and others in the fact that thousands of Atlantans may shortly return home safe and sound. I share the pride of victory with them and with the men who so gallantly and selflessly have made it possible. No matter when the end of the war comes, it cannot long be delayed."

Miss Ira Jarrell, city school superintendent—"The peace is what we have striven for since Pearl Harbor. This is the greatest event in our history. It marks a new era of understanding among peace-loving nations. We must keep the victory won. This is a day for Thanksgiving."

Capt. Herbert Jenkins, of the Atlanta police department—"It is swell. No matter when the announcement comes, victory is ours. We owe so much to those who gave their lives and who pledged their futures in our behalf. This is a time for sober thought and for thanksgiving."

Stafford W. Graydon, city personnel director—"This seems to be it. How glad we are and how proud we are of the contribution which so many have made to preserve our way of life. Providence has been good to us, and to our people."

NEVER TOO LATE TO ACQUIRE MUMPS

WELLSVILLE, Mo., Aug. 14.—(AP)—Mrs. Elmira Cole had nursed three generations of children through the mumps—but never contracted the ailment.

Now at the age of 89, she is recovering from an attack of the childhood disease.

Truman Text On Army Cut Within Year

WASHINGTON, Aug. 14.—(AP)—Text of President Truman's statement on selective service and Army reductions:

The War Department has recommended, and I have approved, a request to the director of Selective Service to reduce inductions immediately from 80,000 to 50,000 per month. This figure will provide only sufficient men to support the forces required for occupational duty and to permit the relief of long-service men overseas to the maximum extent transportation makes possible.

In justice to the millions of men who have given long and faithful service under the difficult and hazardous conditions of the Pacific war and elsewhere overseas a constant flow of replacements to the occupational forces is thought to be imperative.

Mathematically and morally no other course of action appears acceptable.

Transportation by air and sea should make possible the release from the Army of five to five and a half million men during the next 12 to 18 months. It is too early to propose definite figures for the occupation forces which will be required in the Pacific 12 months from now or what reduction it may be possible to make in the strength of the Army force now allotted to occupation duties in Europe. It is apparent, however, that we can release as many men as can be brought home by the means available during the next year.

The present problem, therefore, centers on the readjustment of personnel now in uniform and the induction of new men through selective service to permit the earliest possible release from the Army of those men who have long records of dangerous, arduous and faithful service.

Requirements for future induction into the Army will be limited to the lowest age groups which will provide the numbers of men required. Preliminary estimates indicate that the age groups under 26 will satisfy this requirement.

Text of Truman Statement On Surrender of Japanese

WASHINGTON, Aug. 14.—(AP)—Following is the text of President Truman's statement on the Japanese surrender:

I have received this afternoon a message from the Japanese government in reply to the message forwarded to that government by the secretary of state on Aug. 11.

I deem this reply a full acceptance of the Potsdam declaration which specifies unconditional surrender of Japan. In the reply there is no qualification.

Arrangements are now being made for the formal signing of surrender terms at the earliest possible moment.

Gen. Douglas MacArthur has been appointed the supreme Allied commander to receive the Japanese surrender. Great Britain, Russia and China will be represented by high ranking officers.

Meantime, the Allied armed forces have been ordered to suspend offensive action.

The proclamation of V-J Day must wait upon the formal signing of the surrender terms by Japan.

SAYS MAJ. YANG

Foolish Japs Smart for First Time

"Japan was always a fool. Today she is very, very clever. But it is too late." This is what Maj. Y. T. Yang, of the Chinese Air Force, said when he was told the news of the Tokyo announcement of Japanese surrender.

"I am very happy," he said over and over last night in his accented voice, his face breaking into huge grins. At Oglethorpe University, where he is winding up the affairs of the Chinese Air Force students who studied there for two years, the news of the Japanese surrender had not penetrated.

LITTLE LATE

When the major was told, he said, "Japan was always a fool. Why did she make war on the United States at Pearl Harbor? Why?" He waved his arms expressively and his eyes twinkled. "Now that she has surrendered, she is clever for the first time. Only now it is a little bit late."

Maj. Yang said that he had been reading every word in every newspaper for days. "I have been like the newspapermen at the White House," he said. "I have been waiting for the news. Now I am so very happy.

"Japan is ruled by militarists. She has no statesmen like your United States. She has no statesmen like even Britain or China. The people who rule her do not lead her the right way but always the wrong way. They are not smart enough to make friends with the United States and Britain. They are very foolish. And I am very happy.

HAD TO SURRENDER

"You know Japan had to surrender. She could not fight four great countries like the United States and Russia and Britain and China."

Maj. Yang expressed regret that Japan still had her armies intact and her homeland unhavaded. "I would almost be willing for the war to go on for a month or two until she is completely destroyed."

Maj. Yang was at Oglethorpe in charge of the training program for Chinese aviators. The students have gone to Philadelphia to study an aircraft instrument factory and the major will join them soon. "We will not go home to China for many months," he said. "We still have much work to do."

Oglethorpe To Graduate Summer Class

Oglethorpe University will hold its summer school commencement exercises at 11 a. m. Saturday in the school's auditorium.

Sixteen of the 31 graduates will receive A. B. degrees, the school officials have announced, while the master of arts degree will be conferred upon 15 students.

Speaker for the occasion will be Adolph W. Aleck, a graduate of Oglethorpe with the class of 1923 and president of Vermont State Normal school. This summer he has been serving in the department of education at Howard College, Birmingham, Ala.

The exercises will be followed by a luncheon given in honor of Aleck by Phillip Weltner, president of Oglethorpe. Members of the 1923 graduating class have been invited to attend.

Byrnes Text On Formal Surrender

WASHINGTON, Aug. 14.—(AP)—Following is the text of the message of Secretary of State Byrnes to the Swiss government with instructions for the formal Japanese surrender.

The message was delivered at 7 p. m. EWT (6 p. m. Atlanta time) today to Max Grassli, charge d'affaires at the Swiss legation in Washington.

Sir:

With reference to your communication of today's date, transmitting the reply of the Japanese government to the communication which I sent through you to the Japanese government on Aug. 11 on behalf of the governments of the United States, China, the United Kingdom, and the Union of Soviet Socialist Republics, which I regard as full acceptance of the Potsdam declaration and of my statement of Aug. 11, 1945, I have the honor to inform you that the President of the United States directed that the following message be sent to you for transmission to the Japanese government:

"You are to proceed as follows:

"1. Direct prompt cessation of hostilities by Japanese forces, informing the supreme commander for the Allied powers of the effective date and hour of such cessation.

"2. Send emisaries at once to the supreme commander for the Allied powers with information of the disposition of the Japanese forces and commanders, and fully empowered to make any arrangements directed by the supreme commander for the Allied powers to enable him and his accompanying forces to arrive at the place designated by him to receive the formal surrender.

"3. For the purpose of receiving such surrender and the carrying of it into effect, General of the Army MacArthur has been designated as the supreme commander for the Allied powers, and he will notify the Japanese government of the time, place and other details of the formal surrender.

"Accept, sir, the renewed assurances of my high consideration.

"JAMES F. BYRNES,
"Secretary of State."

Story Hour

ALBANY, Ga., Aug. 14.—A children's story hour has been inaugurated here at the Carnegie library for children from five to 10 years of age. Mrs. G. A. Bayne tells stories to the children, who meet each Wednesday morning.

TRY THIS EASY, ECONOMICAL WAY TO
MORE ATTRACTIVE HAIR
For *richer-looking*, more *lustrous* hair, massage scalp with Cuticura Ointment to stimulate circulation and loosen dandruff. Later, shampoo with Cuticura Soap. Today at druggists buy fragrant, mildly medicated Cuticura.
CUTICURA SOAP AND OINTMENT

A Welcome Label on any Table
BARBAROSSA
A PREMIUM BEER

THE BEER OF PLEASANT MEMORIES
Dixie Bottle & Beverage Co., Dist. Phone: WAlnut 5232-5233

The MAN or WOMAN who wants to borrow $25 from us will get just as good and fast service as the person who comes to us for a $1000 loan
Loans up to $1000
COMMUNITY Loan & Investment CORPORATION
RM. 218, GRANT BLDG., 2nd FL. FORSYTH AND WALTON STREETS Telephone WAlnut 2046
ROOM 219, VOLUNTEER BLDG. 66 LUCKIE STREET Cor. Broad Street Telephone WAlnut 5293
ROOM 207, CONNALLY BLDG. 98 ALABAMA STREET Telephone MAin 1308
Community Investment Certificates Pay 3% Per Annum

IVAN ALLEN MARSHALL CO.
STATIONERY
PRINTING
LITHOGRAPHING
OFFICE FURNITURE
TECHNICAL SUPPLIES

DESTROY ANTS
Peterman's Ant Food is quick death to ants. It kills by contact or swallowing. Effective 24 hours a day. No odor. Over 2,000,000 cans of Peterman's sold last year. Get Peterman's today.
PETERMAN'S ANT FOOD

40 NEW EMPLOYEE BENEFIT PROGRAMS

Within the last eighteen months the Trust Company has helped forty Georgia corporations inaugurate Employee Benefit Programs.

The Trust Company can make helpful suggestions to you, based on this broad experience, and can greatly simplify your planning. Employer's contributions are deductible from taxable income, may be made only from profits, and will be invested in insurance contracts or securities or both.

Why not have a preliminary discussion with Trust Company officers? There is no obligation, and we shall welcome the opportunity to meet with you in your office or ours.

TRUST DEPARTMENT
TRUST COMPANY OF GEORGIA
ATLANTA GEORGIA
ATLANTA'S OLDEST AND LARGEST TRUST INSTITUTION

SICKISH STOMACH?
"Pepto-Bismol is good for that"
Stomach queasy, uneasy and upset? Quiet and calm it with soothing PEPTO-BISMOL. Helps bring prompt relief to sour, sickish, upset stomach—acts to retard *gas formation* and simple diarrhea. Pleasant-tasting. Non-laxative. *Ask your druggist for PEPTO-BISMOL when your stomach is upset.*
A NORWICH PRODUCT

3,460 miles apart
and both served by...
TRAILWAYS

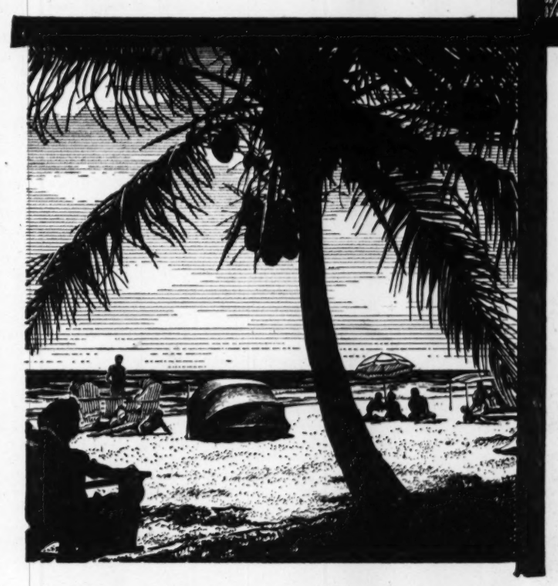

WHEN *the* day for travel comes, 2,996 Trailways buses will be ready to take you to your chosen vacation spot . . . whether it's Mt. Hood in the Pacific Northwest or Miami Beach.

East, West, North, or South...Trailways and its 55,000 miles of schedule routes are channels of manpower today. Tomorrow, they will be your scenic-way to see America.

NATIONAL TRAILWAYS BUS SYSTEM

SMOKY MOUNTAIN TRAILWAYS
"Through the Heart of the Great Smoky Mountains National Park"
UNION BUS TERMINAL
For Bus Information
Telephone JAckson 4911
NATIONAL TRAILWAYS BUS SYSTEM

Pent-Up Emotions Erupt And All Georgia Celebrates

Laughter, wild demonstrations, sober reflection, and tears of joy mingled as Georgians joined the rest of the Allied world when pent-up emotions erupted with announcement of Japan's surrender.

From the mountains of north Georgia to the low plains near Florida, and from the Atlantic to the historic and song-famous Chattahoochee, citizens broke into a riot of celebrations.

The uncertainty about the negotiations and the conflicting reports had made the population "peace jittery," but the announcement by President Truman unleashed the most volatile outbursts ever seen in all sections of the Empire State of the South.

GAINESVILLE, ROME

In Gainesville, a druggist greeted the news of the peace with a whoop, hastily painted a sign reading, "Closed — Let's Celebrate," locked his doors and joined hundreds of others who milled and paraded about the town square, led by the city fire truck.

Bells rang, sirens sounded, and steam popped off, correspondents reported. The celebration was held last night, but the "thanksgiving" will take place at 8 p. m. today when Gainesville citizens join in a union service to be held at the First Methodist church with the Rev. Edward T. Small, president of the Ministerial Association, presiding. Mayor George H. Ashford has issued a proclamation calling on citizens to join in the thanksgiving service.

Planes crowded the skies over Rome and stunted over Broad street, the principal thoroughfare, as a giant siren atop the city hall heralded V-J Day. Traffic was so jammed that it was impossible to move. The planes came from Russell Field, near Rome, and many owners of private machines launched them. Soldiers from near-by Battey General hospital smiled their approval as Romans went wild along with the rest of Georgia.

Every noise making device known in Dalton was pressed into service soon after Police Chief W. H. Souther sounded the air raid siren at 6 p. m. Crowds paraded Hamilton street, the main business thoroughfare, and Police Lt. W. A. Britton said: "Dalton has never before seen such a celebration, because everybody is joyfully happy, rousingly happy but orderly in spite of the fact that traffic is at a standstill."

War minded Brunswick went wild just after the announcement. A mammoth victory parade formed, winding through the streets with cars sounding horns, and anything else which would add to the din. Jubilant service men and civilians climbed aboard the slow-moving procession. Hundreds of citizens turned out to whoop it up. Many women wept for joy, their faces radiating happiness despite the tears.

"JOYOUS CITY"

Whistles from cargo ships, shipyards added to the hilarious outbreak. Mark Pace, Constitution correspondent, ended a description with:

"This is a joyous city tonight."

Industrial LaGrange outdid itself and all former celebrations. When the huge whistles of the textile industry sounded for 10 or 15 minutes it was a call to thousands of workers who have worked indefatigably since Pearl Harbor to "let their hair down," and they did just that. Uptown streets were jammed with every conceivable vehicle.

Members of the state guard and soldiers in uniform vied with civilians for positions on the town square, the focal point of the celebration. Mayor R. S. O'Neal issued a proclamation calling citizens to a thanksgiving service at 10 a. m. today.

McDonough and Henry county citizens congregated in McDonough to observe the day. Many persons abandoned radio receivers they had sat beside for two days for the first time when the real news came through. They joined others. All stores and business houses will be closed today. "Families are jubilantly happy," Mrs. Hugh Turner, correspondent, reported.

BIGGEST CELEBRATION

Albany and Dougherty county citizens staged the biggest celebration in history. Ten minutes after sirens heralded the victory, the streets were crowded with impromptu paraders. The flag-lined streets were jammed with people waving flags, paper littered the business district. Churches held special services last night, and all business will be halted for today's holiday. Mrs. Pauline Stephens, correspondent, reported: "We are in a happy mess here. It's swell."

Augmented by 3,000 cadets from the Navy Preflight school at the University of Georgia, Athens citizens paraded cars jammed to capacity and bumper to bumper through the heart of the city. Every conceivable noise maker performed at once making an ear-splitting din. After a two-hour blow off, crowds visited the First Baptist church, where a union thanksgiving service was held under the auspices of the Athens Ministerial Association. Mayor Bob McWhorter and Chairman Frank Hammett, of the Clarke county commission, have declared today a holiday.

Democratic national committeeman, celebrities, too, and former Gov. E. D. Rivers, Federal Judge Robert Russell, Senator Richard B. Russell, Jimmy Pippin, secretary to Gov. Arnall, were among the Athens celebrants. They were in Athens for initiation into the Gridiron Club, university honor society. Gov. Arnall also has been elected to membership, but could not be present.

Rivers said "It's the greatest day in the history of our nation, the greatest moment for the greatest nation on earth."

Reaction of Hogansville citizens was typical. A capacity crowd was witnessing a show in a theater there. The theater management announced V-J Day, and it emptied in a matter of minutes as scores rushed into the streets to begin a celebration. The house was left bare. War industry whistles added to the hilarity of the observance. All Hogansville was downtown last night, merry making, jubilant. A holiday has been declared for today.

DEFECTIVE VISION CAUSES POOR WORK
DUGGAN OPTICAL CO
OPTOMETRISTS & OPTICIANS
221 MITCHELL ST. SW
PHONE WA. 5965

BELLOWS
SPECIAL RESERVE
Whiskey-A Blend
For many years the House of Bellows has been a pioneer in the field of light fine whiskies. In this blend, our faithful search has produced a light whiskey, delicate and yet amply full of flavor. We recommend it to the discriminating taste.
BELLOWS & COMPANY
IMPORTERS AND WINE MERCHANTS
Established 1830 New York City
86.8 Proof
66⅔% grain neutral spirits

NEW 1945 MODEL
VACUUM CLEANERS
—NOW AVAILABLE—
We repair all makes Vacuum Cleaners and Washing Machines.
—20 YEARS' EXPERIENCE—
SOUTHERN VACUUM CLEANER SERVICE
118 10th St. at P'tree—AT. 5776 ★ 628 Lee St. RA. 1169

Chicago
★ ★ ★ ★ ★
For essential travel
Call Calhoun 3131
EASTERN Air Lines
Fly the Great Silver Fleet

Constitution Staff Photo—B. W. Callaway

"PRAISE GOD FROM WHOM ALL BLESSINGS FLOW"—Within a few minutes after the end of World War II was announced officially, worshippers began coming to church to offer thanks to God for victory. Kneeling at the Church of the Immaculate Conception are (left to right) Charlie Lynn, Eleanor Smith, James Giglio, Mrs. H. L. Wilson, Mrs. James Giglio, H. L. Wilson, Margaret Wilson, and Pfc. and Mrs. Edward Lawrence.

Truman Orders Holidays ---Workers Get Overtime

WASHINGTON, Aug. 14.—(UP) President Truman tonight officially declared Aug. 15 and 16—Wednesday and Thursday—legal holidays to permit payment of time and a half to essential workers who must stay on the job.

The President said it was necessary to do this in order to permit essential work to be performed on those days.

He said that since the National War Labor Board had permitted the payment of straight time wages for employes who are excused from working on those days, many employers had requested that employes who do work on those days should receive premium compensation.

The amendment also makes these victory holidays, whether or not work is performed by a war worker, holidays which must be counted as days of work in determining whether an employe has worked seven consecutive days in a work week.

The victory holidays, the White House said, must also be counted in computing the sixth day worked in the work week unless the employment contract specified otherwise.

Under the executive order, the President said, V-J Day becomes a holiday subject to all the rulings and interpretations issued by the secretary of labor with respect to the other six holidays previously specified in executive order which is amended by the one issued tonight by the President.

Tough Peace Faces Defeated Japanese

WASHINGTON, Aug. 14.—(AP)—The Japanese let themselves in for stern, and probably long, controls tonight when they accepted the Potsdam surrender terms.

Although they didn't say so in so many words, they agreed that their emperor will take orders while the Allies haul them back into the ways of peace and destroy their capacity to follow any other path.

Here are the Potsdam surrender terms, the Japanese Aug. 10 "understanding" that the emperor's powers would not be taken away and the U. S. note of Aug. 11 setting forth the emperor's status, plus immediate surrender steps.

(1). Terms:

There must be eliminated for all time the authority and influence of those who have deceived and mislead the people of Japan into embarking on world conquest, for we insist that a new order of peace, security and justice will be impossible until irresponsible militarism is driven from the world.

Until such a new order is established and until there is convincing proof that Japan's war-making power is destroyed, points in Japanese territory to be designated by the Allies shall be occupied to secure the achievement of the basic objectives we are here setting forth.

The terms of the Cairo declaration shall be carried out and Japanese sovereignty shall be limited to the islands of Honshu, Hokkaido, Kyushu, Shikoku and such minor islands as we determine.

Japanese military forces, after being completely disarmed shall be permitted to return to their homes with the opportunity to lead peaceful and productive lives.

We do not intend that the Japanese shall be enslaved as a race or destroyed as a nation, but stern justice shall be meted out to all war criminals, including those who have visited cruelties upon our prisoners.

The Japanese government shall remove all obstacles to the revival and strengthening of democratic tendencies among the Japanese people. Freedom of speech and religion and of thought, as well as respect for the fundamental human rights, shall be established.

Japan shall be permitted to maintain such industries as will sustain her economy and permit the payment of just reparation in kind, but not those industries which will enable her to rearm for war.

To this end access to, as distinguished from control of, raw materials shall be permitted. Eventual Japanese participation in world trade relations shall be permitted.

The occupying forces of the Allies shall be withdrawn from Japan as soon as these objectives have been accomplished and there has been established in accordance with the freely expressed will of the Japanese people a peacefully inclined and responsible government.

We call upon the government of Japan to proclaim now the unconditional surrender of all Japanese armed forces, and to provide proper and adequate assurances of their good faith in such action. The alternative for Japan is prompt and utter destruction.

(2) Japanese "understanding."

The Japanese government are ready to accept the terms with the understanding that the said declaration does not comprise any demand which prejudices the prerogatives of his majesty as a sovereign ruler.

(3) U. S. attitude and immediate surrender steps. This is what the Japanese said "yes" to tonight, along with all the Potsdam declaration:

From the moment of surrender the authority of the emperor and the Japanese government to rule the state shall be subject to the supreme commander of the Allied powers who will take such steps as he deems proper to effectuate the surrender terms.

The emperor will be required to authorize and insure the signature by the government of Japan and the Japanese imperial general headquarters of the surrender terms necessary to carry out the provisions of the Potsdam declaration, and shall issue his commands to all the Japanese military, naval and air authorities and to all of the forces under their control wherever located to cease active operations and to surrender their arms, and to issue such other orders as the supreme commander may require to give effect to the surrender terms.

Immediately upon the surrender the Japanese government shall transport prisoners of war and civilian internees to places of safety, as directed, where they can quickly be placed aboard Allied transports.

The ultimate form of government of Japan shall, in accordance with the Potsdam declaration, be established—by the freely expressed will of the Japanese people.

The armed forces of the Allied powers will remain in Japan until the purposes set forth in the Potsdam declaration are achieved.

Service Okayed

WASHINGTON, Aug. 14.—(AP)—The Civil Aeronautics Board authorized National Airlines today to serve New Bern, N. C., on its route between Miami and New York. Eastern Airlines also sought to serve New Bern, but its application was deferred for later consideration.

Fort Mac's Masons Set Ladies' Night

Fort McPherson Chapter No. 60 of the National Sojourners, Masonic order of the armed forces, will hold its annual ladies' night meeting at 6:30 p. m. today at the post Red Cross building.

Dean Raimundo DeOvies, of the Cathedral of St. Philip, will be the principal speaker, with Col. Oliver Seaver as master of ceremonies. Moving pictures, one depicting Lawson General hospital's rehabilitation program and the other a Masonic film, will be shown.

Maj. Gen. Edward H. Brooks, commanding, Fourth Service Command; Brig. Gen. Charles D. Palmer, chief of staff, and Brig. Gen. Isaac Spalding, commanding general of Fort McPherson, will attend the meeting. Maj. William E. Strother, post engineer, Fourth Service Command, will preside.

OTHERS MAKE MERRY

Few Worship, Thank God For Victory

While thousands celebrated victory on the streets last night, a faithful few turned to God in thanksgiving, their worship punctuated by the blasts of automobile horns and the shouts of merrymakers.

Soon after the long-awaited end of the war became a reality, church doors opened and worshippers began entering the quiet sanctuaries to give thanks.

At the First Baptist church a congregation of some 200 men and women sang "Our fathers' God, to Thee, Author of Liberty, to Thee we sing."

Outside two sailors and their girls marched down Peachtree street, shouting "We'll Be Dancing the Victory Polka" at the top of their lungs.

Across the street at St. Mark's Methodist Church, worshippers bowed in prayer.

The quartet in the street swung into "There'll Be a Hot Time in the Town of Berlin."

On West Peachtree, a handful of people knelt to pray at All Saints church.

The street was filled with loudly honking automobiles, and dozens of college boys did a snake dance on the corner.

Across town, an aged couple, whose three sons are overseas, walked slowly into the Church of the Immaculate Conception, to give thanks that their boys will soon be home again.

The quiet church, with its candles flickering silently at the altar echoed and re-echoed at frequent intervals with lusty rebel yells and honks from auto horns, as a procession of cars filed past.

A young Marine and his pretty wife started up the steps at Sacred Heart church, hand in hand.

Behind them, a Peachtree street car stopped and waited, while a GI stopped on the car tracks and took a drink to victory.

Arnall for Broadening Job Security

Job protection should be broadened in the reconversion period to protect all Georgians—farmers as well as city workers, Gov. Arnall believes.

The Governor expressed this opinion yesterday, on the tenth anniversary of the social security program, when he revealed that 7 per cent of Georgia's income today is spent on public assistance. The state has built up a fund of $79,642,059 to pay unemployment compensation during the postwar period.

Since Georgia is an agricultural state, less than 40 per cent of her workers are covered under the old-age and survivors' insurance program, and even less than that percentage under the unemployment compensation program, Arnall said. He joined national, civic and business groups in the opinion that this coverage should be extended to farm workers as well as city workers. It would put millions of dollars into the pockets of Georgians within the next few years, he believed.

A Washington dispatch yesterday said all governors would be invited to testify Aug. 29 on proposed legislation broadening the unemployment compensation system during the reconversion period. Arnall said he did not plan to testify.

The Governor pointed out that Georgia spent $10,500,000 for assistance to the aged, dependent children, and the blind during the past fiscal year. This is double the amount spent during the fiscal year which ended June 30, 1941. Public assistance rolls, which included 17,800 when Arnall came into office, have been cleared.

Arnall said Georgia would receive much more from the federal government for public assistance if federal funds were allocated to states on the basis of their financial ability, instead of on a matching basis.

WORLD WIDE
Checks—Alligator Grained Covers—No. 2220½—50 Checks
CARITHERS-WALLACE-COURTENAY
17 Houston Street WA. 9200

VOTE FOR THE G-MAN!
Elect GREGORY GRIGGS
COUNCILMAN SECOND WARD
(To Succeed Joe Allen)
GREGORY GRIGGS has the confidence of his ward.
GREGORY GRIGGS is qualified by experience and education.
GREGORY GRIGGS has nothing to sell, will not use political position for personal gain.
Subject to White Primary Sept. 5, 1945

GREGORY GRIGGS
A MAN WHO WILL WORK FOR YOU

The War's Over!
And we . . . like the rest of the world . . . are wildly excited
★
But Our Job Is Not!
We want to laugh and cry and sing . . . and we will for a day or two . . . but then . . . we have to get back down to the job of keeping what we have so dearly gained. Yes, the war IS over . . . but we face the heart-challenging job of permanent peace to be maintained for all generations to come.
HIGH'S
JOINS THE WHOLE WORLD IN COMMEMORATING THIS MOMENTOUS DAY
★
STORE CLOSED ALL DAY TODAY

STATE PLAYED HER PART WELL

322,000 GIs, Nearly 600 B-29s, 200 Ships Sent to War by Georgia

By STERLING SLAPPEY

The contribution to World War II in men and materials, land and money, has placed Georgia in the top bracket of states and the facts, figures and statistics that reveal Georgia's share in the winning of the war are a tribute to the capabilities of a one-time agricultural people who have learned to build and fight.

Three of the greatest single contributions to the global war were the Bell Bomber plant, at Marietta, the Savannah and Brunswick shipyards and the Georgia men and women who serve in the Army, Navy, Marines, Coast Guard and the Merchant Marine.

Of the 26,000 persons employed at the Bell Bomber plant in Cobb county, more than 85 per cent are native Georgians, an overwhelming majority of whom had never worked in an industrial plant before the war. The latest announced official figure revealed almost 600 of the giant Superforts had been built in Georgia and delivered to the Army.

SHIP LAUNCHINGS

More than 200 Liberty and Victory ships have slipped from the ways of Georgia shipyards at Savannah and Brunswick, and gone off to war to move, feed and supply America's servicemen on almost every street, corner and alley of the globe.

Georgians in the armed forces represent more than 10 per cent of the state's population, a higher percentage than the national average. Approximately 322,000 Georgia men and women are wearing an American uniform.

Since May, 1941, when the federal government first found it necessary to borrow funds from private citizens and concerns, Georgians have purchased $1,397,895,000 in war bonds and stamps. Sale of bonds to individuals totals $472,302,000 and to Georgia banks and firms, $925,593,000.

MILLION TRAIN HERE

In the Army Ground and Service Forces alone, more than one million soldiers and WAC's received some phase of their military training in Georgia. At Fort Benning, the home base of the American Infantryman, hundreds of thousands of officers and men have learned the latest fighting tactics, and more than 60,000 second lieutenants have graduated from the Infantry Officer Candidate School.

Camp Stewart, near Hinesville, is the largest Army camp in the United States, and $10,000,000 has been spent building the huge anti-aircraft training center. Camp Wheeler and Camp Gordon, also built at a cost of $10,000,000 each, have trained additional thousands of men for other branches of the services. Army construction in Georgia totals more than $300,000,000.

Four of the largest hospitals in the Army are in Georgia—Lawson General, Atlanta; Finney General, Thomasville; Battey General, Rome, and Oliver General, in Augusta. The Navy maintains a large hospital at Dublin. Twenty-one airfields in Georgia were used to train Army fliers and every WAC who has gone overseas took thorpe, near Rossville.

ADMIRALS FROM STATE

At least four native Georgians wear the insignia of an admiral. V. Adm. John Henry Towers, born in Rome, ranks as the Navy's top aviation expert. R. Adm. George Hudson Fort, of Lumpkin, has served as commander, training command, amphibious forces, Pacific fleet, and R. Adm. Robert M. English, born in Warrenton, was a pioneer in submarine building and warfare. Adm. English was killed early in 1942 in an airplane accident in California. R. Adm. John W. Wilcox, of Milledgeville, was washed overboard from his ship in the Atlantic ocean early in the war.

Army generals and war heroes who were born in Georgia form a long and imposing list. Among them are Gen. Courtney Hicks Hodges, four-star commander of the First Army; Brig. Gen. Haywood S. Hansell, first commander of the B-29s in the Pacific; Maj. Gen. Edward King, captured with Gen. Wainwright on Bataan, and Col. Robert Scott, of Macon.

Four Georgians to date have won the Congressional Medal of Honor. They are Lt. Alexander Nininger, of Gainesville, killed on Bataan and winner of the first Medal of Honor in World War II; Capt. Bobbie Brown, of Atlanta; Lt. Col. Aquilla Dyess, of Augusta, who won the award on Namur island, and Sgt. Clyde Thompson, of 575 McAfee street, Atlanta, a member of Carlson's raiders on Makin island.

195,000 GAIN

The population of Georgia has gained approximately 195,000 since the 1940 census and today the total population stands at approximately 3,298,645. Within the state many of the people have shifted their homes from farms to large industrial centers to enter war work.

The number of Georgia boys and girls attending school has dropped, due both to the 18-year-old draft and work in war plants. In 1940 there were 43,521 white Georgia boys, 48,211 white girls, 3,588 Negro boys and 6,327 Negro girls attending school. By 1944 the figures had dropped to 38,482 white boys and 46,309 white girls and 4,414 Negro boys and 9,747 Negro girls in schools throughout the state.

Payment of unemployment compensation in Georgia dropped from 80,000 people on the rolls in 1940 to less than 3,000 in early 1945 and annual payments are down from $4,443,139 monthly to less than $221,652 in 1945.

SABOTAGE REPORTS

The two Federal Bureau of Investigation offices in Atlanta and Savannah, investigated thousands of sabotage reports in Georgia. Although some of the people investigated were released, some repatriated and others interned, the principal cases handled by the Savannah office involved 64 German aliens, six Japanese and 33 Italian. The Atlanta office's principal investigation involved 42 German, three Japanese and 32 Italian aliens.

Included among the captures from the aliens in Georgia by the FBI were 71 short wave radios, thousands of rounds of various caliber ammunition, dynamite, fuses and detonator caps.

Many Georgia universities, colleges and schools have taken leading parts in the education of Army and Navy servicemen. The Navy Pre-Flight school at the University of Georgia and the V-12 courses at Georgia Tech and Emory are the largest projects.

Since 1939 the government has purchased 542,385 acres of land in Georgia at a cost of $12,302,100, and rented or leased an additional 77,818 acres with annual rental payments totaling $772,102.

U. S. SPENDING

Although additional money has been spent by the government in other counties, the 11 counties where government expenditures are the largest and the amount expended are as follows: Cobb county, $63,000,000; Fulton county, $5,000,000; Chatham county, $24,000,000; Glynn county, $14,000,000; Bibb county, $4,000,000; Baldwin county, $4,000,000; Muscogee county, $4,000,000; Camden county, $3,000,000, and Richmond, Troup and Walton counties, $1,000,000 each.

The name, location and number of acres of Army installation purchased in Georgia since 1939 follow: Atlanta Army Service Forces Depot, Conley, 1,484 acres; Atlanta Ford assembly plant, 2 acres; Bainbridge Basic Flying school, 478 acres; Bainbridge auxiliary fields at Donaldsville, Reynoldsville, Faceville, Vada and Babcock, total acreage, 2,481 acres; Fort Benning, Columbus, 180,000 acres; Battery General hospital, Rome, 160; Cochran Field, near Macon, 1,149 acres; Cochran Field Auxiliary, 246 acres; Daniel Field, Augusta, 44 acres; Finney General hospital, Thomasville, 266 acres; Camp Gordon, Augusta, 55,656; Harris Neck Airfield, Newport, 2,686; Lawson General hospital, Atlanta, 193 acres; Marietta Aircraft Assembly plant, 2,230; Marietta Army Airfield, 595 acres; Moody Field, Barretts, 239 acres; Moody Field auxiliary dromes at Bemis, Lake Park and Rockyford, with a total acreage of 548 acres; Oliver General hospital, Augusta, 340 acres; Robins Field, Macon, 1,550 acres; Savannah Army Service Forces Depot, 430 acres; Savannah Army Air Base, 1,033 acres; Statesboro Airfield, 265 acres; Savannah Anti-Sub Bomber Base, 827 acres; Camp Stewart, Hinesville, 276,442 acres; Sylvania Airfield, 1,847 acres; Tifton Airfield, 482 acres; Camp Toccoa, 858 acres; Turner Field, Albany, 140 acres; Turner auxiliary fields with a total acreage of 2,150 acres; Vidalia-Lyons Field, 1,299 acres; Waycross Field, 36 acres; Warner Robins Field, 4,422 acres, and Turner Field Auxiliary with 613 acres.

"WASHINGTON OF DIXIE"

Atlanta has been called "the Washington of Dixie" with the establishment of many district and regional headquarters of government war agencies. Among the agencies in Atlanta other than the offices here before the war are: Office for Emergency Management, Bureau of Labor Statistics, Central Administrative Services, Civil Air Patrol, Civilian Defense, Committee for Congested Production Area, Office of Defense Transportation, Fair Employment Practice Committee, Navy Department's Industry Co-operation Division, Office of Civilian Requirements, Petroleum Administrator for War, regional and district Office of Price Administration, regional office of the Selective Service, Smaller War Plants Corporation office, Solid Fuels Administration, Training Within Industry office, Office of War Information, War Labor Board regional office, War Manpower Commission regional office, and the War Production Board regional office.

Smaller war plants in Georgia produced hundreds of materials ranging from rayon yarns to tent poles and from tin cups to two and one-half ton trucks. Included in the vast list of war materials produced in Georgia are: ammunition, bombs, parts and accessories for naval guns, aviation parts, tail fin assemblies, locker boxes, mirrors, hangar framework, poison gas containers, saddles for pontoon bridges, invasion bridges, hatches, water tight doors, prefabricated parts for ships, sub assemblies for landing craft of several sizes and light cruisers for the Navy, cargo trucks, refrigerators, tent poles, chemical bombs, ship deck stands, oil tubes, iron castings, sheet metal duck work, Signal Corps test sets, trailers, shipping bags and containers, cotton yarn, rayon yarn, woolen uniforms, work clothes, cotton duck cloth, towels, cotton textiles, shoes, duffel bags, combat clothing, overcoats, kitchen utensils, tables, paints and varnishes, lumber and farm equipment.

From great piles of papers, from cabinets choked with maps, letters, columns of figures, statistics, Army and Navy orders and records, some day will come a complete history of "Georgia in World War II." The book is now being compiled under the direction of the state government telling of the proportionately large part Georgia has played.

Although the book cannot be published until the complete facts and figures on Georgia's part in the first global war are available, Lamar Q. Ball, state war historian, is gathering material that dates back to September, 1939, when Germany invaded Poland. Ball has begun the writing of the book and expects to present the finished manuscript to the governor in 1947.

Captive's Kin Welcome End Of Jap War

Jap surrender means the end of lengthening lists of deaths in Japanese prisoner of war camps and avoidance of a repetition of American prisoner losses in areas previously liberated by armed action, Mrs. Charles A. Cook, president of the Atlanta Philippine-American Club, said yesterday in joyfully hailing the victory.

"Many prisoners were killed when they were freed during the fighting," she said, "but the end of the struggle will not only end these losses, but will put an end to the long lists of those who die in concentration camps."

Mrs. Cook and others of the 100 members of the club had hoped that the war would end before the Hoten prison camp in Manchuria, or others had to be liberated.

Her son, Sgt. Charles A. Cook Jr.; Gen. Edward C. King Jr., Gen. William E. Brougher, Col. Philip T. Fray and others whose wives are members of the club are reported at Hoten and the Russians were nearing the camp before the end came. Club members dreaded the liberation and were apprehensive that losses suffered during other liberations might be repeated there.

The Philippine-American Club is composed of relatives of men who served in the Philippines, Guam and Wake islands.

"My son was so strong when he went over, but I've had only five cards from him in four years," Mrs. Cook asserted. "We have been allowed to send boxes only once—two years ago."

Since the organization was formed in January, 1942, its members have pooled their information in a co-operative to aid loved ones held captive. Club members gathered monthly on the second Sunday.

"There have been so many deaths lately and that has made it awfully hard," Mrs. Cook said. "But it is wonderful that peace has come, and we may have an opportunity to be united once again with our loved ones."

She said there were 11 more who would not be coming home, because their families had received notices from the War Department—"most of them within the past several weeks."

These included: Pvt. Thomas G. Oden, whose parents, Mr. and Mrs. A. L. Oden, recently received a Purple Heart; AMM Albert Herrin Jr., son of Mr. and Mrs. Albert Herrin on Locust street; Ens. Jack Gordon, son of Mrs. Sadie Gordon, St. Charles avenue; Cpl. Gerald M. Simpson, son of Mr. and Mrs. Henry F. Simpson, Ben Hill road; Lt. L. Talmadge Whiddon, brother of Mrs. Joe B. Whiddon, 1087 Colquitt avenue; Pvt. Carl Sproat, son of Mrs. Sam Wortheim, 510 Robins street, S. W.; Pvt. William B. Adkins, brother of Mrs. E. C. Mitchell, who heard this week that he had died at Ft. Mills of wounds after returning to this country; Pvt. Samuel Hill, son of Mr. and Mrs. John R. Hill, of Decatur; Engineer Lee Shippman, son of the late Mrs. Rebecca Hogan; Maj. William Gay, whose widow lives at 1407 West Peachtree.

Good used bikes are in demand. They put cash in your hands when offered through the Want Ads of The Constitution.

HORSEBACK TREK 'WELL WORTH IT'

SEATTLE, Aug. 14.—(AP)—After nine weeks on horseback, Mrs. Nellie MacDonald, 55, and a daughter, Mrs. Frances N. Davis, 32, swung down out of their saddles last night, "even with that ration board" in Santa Cruz, Cal., which refused to issue gasoline so Mrs. MacDonald could come here to see a new granddaughter.

They quickly decided that 4-month-old Sandra Jo, daughter of Mr. and Mrs. Gary B. MacDonald, was well worth the 1,000-mile trip, and the nights in bed rolls on the hard ground.

"The horses were butterballs when we started—and so were we," said Mrs. Davis. "They gaunted down some on the trip—and mother and I have lost 25 or 30 pounds."

Moseying along at 15 to 38 miles miles a day, they were soaking-wet from rain on occasions and blistered in temperatures up to 116 degrees. Worst of the trip was when they attempted a shortcut through Tiller pass, over the Devil's Knob, between Medford and Canyonville, Ore. They went three days without meals and kept to the highways after that.

Tobacco Markets Begin Closing

VALDOSTA, Ga., Aug. 14.—(AP) Georgia tobacco markets sold 5,876,510 pounds of tobacco yesterday at an average price of 37.63 cents to bring the season's average to 101,098,636 pounds at 39.95, the marketing service of the U. S. Department of Agriculture reported.

Florida sales were 699,312 pounds at 36.81, boosting the season's figures to 11,702,036 at 39.30. Season's sales for the entire Georgia-Florida belt are 112,800,672 pounds at 39.88.

The season is almost over. The Hahira market closed yesterday. Adel, Hazlehurst and Quitman, in Georgia, and Live Oak, Fla., will close tomorrow. Nashville will close Thursday.

Italy Denies FrenchCharge Of 'Sneak'

ROME, Aug. 14.—(AP)—The Italian air ministry today denied a French statement that the Italian air force attempted a sneak attack on the French fleet base of Toulon June 7, 1940, three days before Italy entered the war.

"The testimony is utterly without foundation," the ministry said in a communique.

The French navy ministry said Aug. 8 that a number of Italian bombers had attempted a sneak attack on the southern coast of France in an apparent attempt to destroy the fleet at Toulon the night of July 7, 1940, but were beaten off.

Soong Meets Soviets Again

MOSCOW, Aug. 14.—(AP)—Chinese Premier T. V. Soong conferred again today with Soviet officials in the Kremlin. Soong is expected to leave soon for London.

Bank Clearings

Bank clearings yesterday amounted to $20,000,000, dropping $2,700,000 from the total of $22,700,000 cleared on the corresponding day last year, the Atlanta Clearing House Association said.

FREE CLINIC FOR
HARD OF HEARING
New hearing lenses. Acousticon
Suite 606, 101 Marietta St. Bldg.
Phone MA. 4344

V-J Day Service—Let Us Pray
At 8:00 o'clock in the evening, provided the official announcement is made prior to 6:00 P. M. If after 6:00, then the service will be the following evening.
PEACHTREE CHRISTIAN CHURCH
Peachtree and Spring Sts.

"The FREEMAN name reflects good taste"
THE SOUTH'S LEADING JEWELERS
FREEMAN'S
CRYSTAL
CHINA
SILVER
JEWELRY
WATCHES
DIAMONDS
210 Broad St. ROME
Walter R. Thomas PRESIDENT
103 Peachtree St. ATLANTA

Paul White Roofs Right
and has for over 20 years! "Our Roofs—Our Proofs"
Applicators and Repairers of All Types of Roofing
WHITE ROOFING CO., 57 ALABAMA ST., S. W. MA. 4567

HIS SPIRIT NEAR

'Springs' Misses FDR At Peace Fete

WARM SPRINGS, Ga., Aug. 14. News of Japan's surrender came today to patients of Warm Springs Foundation, and their joy over the end of the war—a war that has lasted there years, nine months and seven days, a war begun under the leadership of our late president, Franklin Delano Roosevelt—knew no bounds, despite the crippling effect of infantile paralysis, which held them bound to their chairs with ties that only time can remove.

The air was split with shouts as the news first reached them. Those who could waved their arms. The intense sense of happiness showed in their faces in a way that could scarcely compare with a person able to express himself with free and unhampered bodily movements.

One note of sadness filled the air. It hung over the Foundation as a great pall. Franklin Roosevelt was no longer with them, could not celebrate this victory with them.

On one note of common accord, sailors of the Navy unit here, all suffering from polio, broke into exuberant song as the bell in the chapel pealed forth the news.

Every sailor, Marine and WAVE had one wish, that those loved ones—brothers, sisters, husbands, and in some cases wives—would soon be back, that they would be able to see their faces, talk to them, be together again.

While the sirens of the fire department added their piercing wail to the shouts of patients, attendants cut capers on the lawn, did snake dances to the loud approval of those who could not join.

Early mass and forenoon Protestant services will be the only V-J Day celebration. Church will be all. Other things are almost impossible to plan.

McDonald Stays As PSC Head

Walter McDonald, of Augusta, has been re-elected chairman of the Georgia public service commission. Matt L. McWhorter, of Lexington, was renamed vice chairman at the election held by the commission yesterday.

McDonald has served as chairman since 1937, and has been a member of the commission since 1923.

Dr. Moore To Speak

Dr. Joseph E. Moore, director of the Veterans' Guidance Center and head of the Georgia Tech psychology department, will address Delta Sigma Pi alumni at a meeting of the Atlanta Alumni Club at 6:30 p. m. tomorrow at the Piedmont hotel. His subject will be "Veterans' Vocational Guidance."

TRUSSES

MADE TO ORDER
BY R. H. JARREL, M. T.
The South's Expert. We Fit 'Em When Others Fail. Examination Free
BROOKS, Inc., 104 Forsyth St., N.W.

CHARLESTON
Via Augusta — Columbia
2 FLIGHTS DAILY
2½ HOURS
87 Forsyth St., N. W. • Phone CAlhoun 6611
Delta AIR LINES

When EXHAUSTION leads to Headache
Don't let headache double the misery of exhaustion. At the first sign of pain take Capudine. It quickly brings relief, soothes nerves upset by the pain. It is liquid—already dissolved—all ready to act—all ready to bring comfort. Use only as directed. 10c, 30c, 60c.
CAPUDINE

"MICKEY", the secret Radar Bombsight... built by PHILCO

THE sensational story of *"Mickey"*, the miraculous *Radar Bombsight* used by the Army Air Forces to demolish the Nazi industrial and war machine, has just been released. And with it, the secret war research and production story of Philco, *its manufacturer.*

When the need arose for large quantities of this new, secret radar bombsight, a complex device that has over 80 tubes and weighs over 300 lbs., our Army and Navy came to Philco. And Philco research engineers, working with the Radiation Laboratory at the Massachusetts Institute of Technology, completed the design in record time. Philco production engineers devised *the first moving conveyor lines for radar* to speed the urgently needed production of *"Mickey"*.

Mickey is a miraculous product of electronic science. It makes possible *pinpoint precision bombing,* day or night, in any weather, through clouds, storms or fog. Month after month, from November 1943 to V-E Day, it did more to destroy Nazi industries, transportation, fuel and military installations than any other airborne device. Gen. "Hap" Arnold, Commanding the Army Air Forces, is reported to have called it "the most important piece of equipment used by the aerial invasion forces in the invasion of France". Other high officers credit it with saving "many thousands of American lives".

WHAT'S COMING IN RADIO from the laboratories that produced this miracle of electronics?

While Mickey, built by Philco, continues its mission against Target Nippon, the Philco laboratories are preparing to turn from radar research to radio for your home. Their vital contributions to the progress of electronic science will bring you the newest developments in the enjoyment of radio and recorded music... spectacular improvements in FM and television. Yes, Philco... the leader in airborne radar today... will resume its unbroken record of leadership in radio tomorrow!

PHILCO
Famous for Quality the World Over
RADIOS • PHONOGRAPHS • FM • TELEVISION
REFRIGERATORS • FREEZERS • AIR CONDITIONERS

How Mickey, the Radar Bombsight, Works
Mickey radar (1) maps the land or sea over which a plane is flying, even at night or through clouds and fog; (2) shows the target on an illuminated screen and tells when to drop the bombs; (3) provides special beacon information that makes aerial navigation easy, to and from the target; and (4) warns of approaching enemy fighter planes. Mickey radar sends out super-high frequency radio waves which bounce back from solid targets and are picked up by the radar receiver and transformed into *a radar picture on a screen like the one in a home television receiver.*

Until Final Victory . . . Buy War Bonds and Hold Them

PRAYER FOR VICTORY DAY

God of the ages, in Whose hand is vested the eternal power,
Who brought us through the dark of night to triumph in the present hour,
Whose strength was given for our need, in air, on land and rolling sea,
Be with us in the present age and bless the peace that is to be.
Mad rulers, boasting of their strength, have fallen, perished with their pride,
The forts of tyranny are dust, the armaments of trust abide,
The sun of freedom shines again, on darkened sea and highest hill,
And, God, Who walked the Dunkirk beach, return and linger with us still.
The nations rise and fall again, their years are measured by their deeds,
Soon doomed are those whose ears are deaf, whose eyes are blind to human needs,
Walk with us now, in this glad hour, as we go forth with flags unfurled . . .
Not flags of despots . . . but the flag of decency . . . in this . . . Thy world.

—OLLIE REEVES.

SURRENDER

Continued From First Page

two or three days hence aboard a U. S. battleship—probably the Missouri in honor of the President—or at Okinawa.

READS STATEMENT

A world that had waited in agonizing suspense for the inevitable Japanese answer to the Allied terms—unconditional surrender—was rewarded immediately after Mr. Truman announced the contents of the Tokyo reply.

Summoning reporters to his office, he read a statement which said:

"I deem this reply a full acceptance of the Potsdam declaration which specified the unconditional surrender of Japan.

"In the reply there is no qualification."

Within two minutes, the joyous news was flashed to a waiting world.

Washington streets, virtually empty a few minutes before, boiled with cheering humanity. The scene was duplicated in cities, towns and hamlets throughout the nation and the Allied world.

The nation's capital had never known such a night.

The town, which four months ago was bowed in grief by the death of Franklin D. Roosevelt, now went delirious in welcoming the peace which he helped to achieve, but never lived to see.

CROWD GOES WILD

A tremendous throng — more than 75,000—gathered in front of the White House shouting "We want Harry! We want Harry!"

"Harry" — President Truman — answered the call of the multitude.

He strode out on the White House porch—and the crowd went wild.

They demanded a speech.

Mr. Truman—the toast of the town and the nation—responded with a brief impromptu address, then turned to enter the White House.

But the cheering throng wanted more of "Harry" and he was forced to take two encores.

The scene was in sharp contrast with that which unfolded before the Imperial Palace in Tokyo. There, according to Tokyo broadcasts, throngs of Japanese wept and bowed their heads in shame, asking forgiveness from their emperor because "our efforts were not enough."

This was a bitter end for Japanese hopes of world domination, an end hastened by the awful destructiveness of teh atomic bomb.

Themikado had been forced to bow in defeat.

Tokyo informed Mr. Truman that Emperor Hirohito is prepared "to authorize and ensure the signature by the Japanese governmentand the I mperial General Headquarters the necessary terms for carrying out the provisions of the Potsdam declaration.

PEARL HARBOR AVENGED

"His majesty is also prepared to issue his commands to all the military, naval and air authorities of Japan and all the forces under their control wherever located to cease active operations, to surrender arms and to issue such other orders as may be required by the supreme commander of the Allied forces of the execuation of the above mentioned terms."

Thus was the "infamy" of Pearl Harbor fully avenged three years, eight months and seven days after Japanese planes struck a nearly mortal blow against the United States without warning.

Japan had paid the full penalty for the treachery that plunged the United States into a two-front war —the costliest in all history.

In terms of blood and treasure, the great conflict had cost the United States more than 1,000,000 casualties and $300,000,000,000. The cost to the world was more than 55,000,000 casualties and a trillion dollars in money, materials and resources.

World War II ended six years —less 17 days—after Germany precipitated it by marching into Poland.

The end was announced calmly by Mr. Truman, who declared a two-day holiday—tomorrow and Thursday—for all federal employes throughout the nation.

BEDLAM BREAKS LOOSE

He also authorized Selective Service to reduce draft inductions immediately from 80,000 to 50,000 men per month as a result of Japan's capitulation.

Bedlam broke loose in usually reserved Washington the moment the White House flashed the word that "it's all over."

A snowstorm of ticker tape went cascading into the streets. Horns tooted endlessly. Firecrackers exploded.

Crowds boiled out of restaurants, office buildings, hotels and taverns—shrieking and singing.

Within a few minutes a tremendous crowd gathered in front of the White House and in LaFayette Park across the street.

They stopped all traffic.

Harry S. Truman, the Missouri boy who made good; the ex-bottlewasher and haberdasher who became the No. 1 man of the land, stepped out on the lawn of the Executive Mansion with the First Lady.

A thundering cheer went up.

Mr. Truman, speaking into a microphone hitched to a public address system, had a few words to say.

SOUNDS WARNING

This is a great day, he began.

This is the day we've been looking for since Dec. 7.

This, he continued, is the day when Fascist and polive governments cease to exist in the world. This is the day for democracy.

It is the day when we can start the real task—the implementation of free government in the world.

He went on:

We face a real emergency . . . I know we can make it.

We face the greatest task ever faced — the greatest emergency since Dec. 7, 1941. And it is going to take the help of all of you to do it.

I know we are going to do it.

Thus did the President speak at one of the greatest—and most triumphant—moments in American history.

The finish of Japan—hastened by the awesome fury of the atomic bomb, but long since assured by the sweat and blood and tears of an Allied people—came after endless hours of waiting for the Japanese reply that carried the inevitable message: surrender.

JAPS ASK FOR PEACE

Japan's doom was all but sealed when the first atomic bomb was unleashed with terrifying destruction upon Hiroshima Aug. 5. Then — four days later — Russia threw the weight of her mighty armies into the conflict.

On Aug. 10, Japan sued for peace. She offered to surrender provided that the sovereign prerogatives of the emperor were not compromised.

But the Big Four—the United States, Britain, Russia and China—would brook no compromise.

They so informed Tokyo in a note dispatched from Washington at 9:30 a. m. (CWT) Saturday. Japan, they said, must surrender unconditionally. The emperor could remain, but he must take orders from the supreme Allied commander—MacArthur.

Tokyo pondered the fateful issue. It stalled. It sparred for time—and then it yielded.

Tonight, another note went out to Tokyo. It directed the Japanese government to:

1—Order prompt cessation of hostilities and inform MacArthur of the effective date and hour.

DEFEAT COMPLETE

2—Send emissaries at once to MacArthur with full power to make all arrangements necessary for MacArthur to arrive at the place designated by him for the formal surrender.

3—Acknowledge notification that MacArthur will name the time, place and other details for the formal surrender.

Japan's defeat was complete—the most crushing she has suffered in more than 2,000 years of her history.

She fell before the greatest concentration of might in all history.

For the Allies, the road to victory—and peace—was long and hard and bloody.

Japan had hoped to conquer all of Asia; to rule all the Pacific—and divide up the world with Germany.

This was her hope on Sunday, Dec. 7, 1941, when her warplanes streaked in over Pearl Harbor while her emissaries talked "peace" in Washington.

This was their hope when the Japanese naval leader—Isoruku Yamamoto—said soon after Pearl Harbor that he would dictate the peace from the White House.

NATION IS UNITED

The peace was dictated from the White House, but not by Yamamoto—who is long since dead. It was dictated by a Missouri boy—President Truman—in collaboration with Allied leaders.

When Japan hit Pearl Harbor and left most of the American battle fleet a blazing shambles, she thought the war was over then and there. But she reckoned without the fighting spirit of America.

Prior to Pearl Harbor, the United States was divided on the issue of having to go to war.

But the "infamy" of Pearl Harbor was Japan's greatest mistake as Hitler's was the invasion of Russia.

In its darkest hour, the United States emerged completely united and answered the threat to her very existence—answered it with a miracle of might and production such as the world never dreamed of.

Out of the ashes of Pearl Harbor there came the mightiest fleet in all history—the Navy. There came the mightiest aerial armada of all time—the U. S. Army and Navy Air Forces. And there came a mighty array of ground forces—the U. S. Army and the United States Marines.

For six months after Pearl Harbor, the Japanese Navy roamed the Pacific at will.

JAP JUGGERNAUT

American possessions in the Pacific were gobbled up by the then Japanese juggernaut.

Tiny Wake Island and Guam were the first to go. Then came the Philippines—the glory and the agony of Bataan and Corregidor.

Japan, which also has devoured Malaya, Singapore and the Dutch East Indies, thought then that she had the United States licked.

But the United States was just starting.

The home front took another hitch in its belt. It produced a bridge of ships; an unbelievable multitude of warplanes—fighters and bombers; it produced weapons not only for American boys fighting two wars half a world apart, but for their Allied comrades on two global fronts.

On the fighting fronts, the American boy dug in and stemmed Japan's advance. Japan's Imperial fleet was slowed down in the Coral Sea battle of May, 1942. It was gravely wounded in an abortive invasion attempt at Midway island the following month. That turned the tide.

Then, on Aug. 7, 1942, the United States went on the offensive. Marines invaded Guadalcanal.

Then came the New Guinea campaign, bloody Tarawa, the Marshalls, Guam, the Aleutians, MacArthur's return to the Philippines, unforgettable Iwo Jima, Okinawa.

By land, sea and air, Allied forces poured it on. B-29 Superfortresses blasted Japan. American and British warships boldly swept within sight of the enemy homeland and let the enemy have it.

Allied land forces moved closer and closer to Japan. They were poised for an invasion of Japan when the first atomic bomb fell.

While Tokyo frantically assessed the awesome destruction wrought by the atomic bomb, Russia hurled her might against the bleeding, battered, groggy foe.

Two days later Japan decided she had had enough.

Last Friday she made her conditional surrender offer. The Big Four countered this the next day with counter terms—unconditional surrender.

Then the world waited for Tokyo's reply. It waited all day Sunday and Monday. There was no answer. It began to appear that Japan was stalling. Allied impatience was growing thin. Superfortresses, which had observed an unofficial "truce," roared over Japan again today.

At 12:49 a. m. (CWT) today, there came the first word—unofficially—that Tokyo was ready to throw in the sponge.

Radio Tokyo announced at that hour that Japan would accept the Allied surrender terms.

WAIT NEARS END

But still there was no official reply from Tokyo.

Then, this afternoon, it became apparent that the long, agonizing wait was over. Switzerland, serving as go-between in the surrender dealings, announced that the Japanese reply had arrived at Bern and was being transmitted to Washington.

Quickly, then, the tensest drama of the war unfolded.

President Truman stood by at the White House to receive the note which would bring an end to World War II.

The Swiss government announced that the reply was forwarded to the Swiss legation at Washington at 3:05 p. m. (CWT) and that a copy was handed to American Minister Leland Harrison to be telephoned to ecretary of State James F. Byrnes and Mr. Truman.

Swiss Charge d'Affaires Max Grassli left for the State Department shortly before 5 p. m. (CWT) apparently to deliver the Japanese reply to Byrnes.

He arrived at the State Department with a portfolio containing the historic answer and went immediately into Byrnes' office. He remained there less than five minutes and, upon leaving, told reporters:

"You should have a statement shortly."

He nodded affirmatively when asked if he had delivered the note.

Byrnes returned to the White House at 5:17 p. m. (CWT).

It was his fourth visit of the day there.

Previously, Byrnes had gone to the War Department, presumably to utilize its communications facilities, and after spending 40 minutes there he returned to his office.

Meanwhile, a United Press dispatch from Bern said well-informed quarters reported that the Japanese note contained an acceptance of Allied terms. This was not confirmed officially.

An NBC broadcast from Basle, Switzerland, said Tokyo had accepted the Allied demands "in principle." There was no elaboration of this point.

Tokyo radio had said at 12:49 a. m. (CWT) today that Japan had decided to accept the Allied terms.

Radio Tokyo's early morning announcement that Japan would surrender touched off wild victory celebrations in many Allied lands.

But there was no letup in the devastating blows delivered by Allied military forces against the Japanese.

Then came President Truman's dramatic announcement of the unconditional surrender of Japan, which brought to an end the bloodiest and most costly war in all history.

Exchange Marks Peace With Holiday

NEW YORK, Aug. 14.—(AP)—Emil Schram, president of the New York Stock Exchange said tonight the Exchange would be closed Wednesday and Thursday.

FACIAL TISSUE AVAILABLE SOON

WASHINGTON, Aug. 14.—(AP)—More household paper products, including facial tissues, soon will become available.

The War Production Board today authorized manufacturers of converted paper products to increase their quarterly consumption of pulp, paper and paperboard by 5 per cent above present levels. In the case of facial tissues, the permitted use is 105 per cent of the 1942 base period.

Other 5 per cent increases include paper towels, paper napkins, toilet tissue and paper plates.

INDIANAPOLIS

Continued From First Page

lost in the Philippine sea as the result of enemy action.

The next of kin of casualties have been notified.

Announcing this today, the Navy said the famous vessel was lost shortly after completion of her last mission, sailing from San Francisco July 16 on a high-speed run to Guam to deliver essential atomic bomb material. She was lost after safely delivering her cargo.

The Navy gave no details of her final, fatal action.

Her casualties placed her near the top in weight of losses on a single vessel in this war. The ill-fated aircraft carrier Franklin suffered 341 dead, 431 missing and more than 300 wounded. The battleship Arizona, with a total of 1,104 officers and men lost in the Pearl Harbor attack, leads the list in personnel killed.

The Indianapolis, traditionally the flagship of the powerful Fifth Fleet, had been at the Mare Island Navy yard for repairs just before her last run. She had been damaged by a Japanese suicide plane off Okinawa March 31, 1945. Adm. Raymond A. Spruance was aboard at the time of the suicide attack, but he escaped injury.

Skipper of the Indianapolis was Capt. Charles B. McVay III, of Washington, D. C. He is listed as wounded.

The Indianapolis, first naval vessel laid down and completed after the London naval conference of 1930, was commissioned at the Philadelphia Navy yard Nov. 15, 1932. After a shakedown cruise to Central American waters, she was assigned to special duty with President Roosevelt, embarking him and his party at Campobello July 9, 1933, and cruising with them until Aug. 1. In September of that year she sailed from Annapolis with Secretary of the Navy Claude Swanson for an inspection trip to naval stations in the Canal Zone, Hawaii, and the west coast.

Thomas Hopes No Occupation Of Japan Needed

WASHINGTON, Aug. 14.—(AP)—Chairman Thomas, Democrat, Utah, of the Senate Military Committee expressed hope today that no American army of occupation will be necessary in Japan.

"And I think that the peace can be so made that we won't have to have it," he told reporters.

Thomas had just returned from a conference with President Truman, but there was no indication that there was any connection between his observation and the talk at the White House.

The Utah senator, who has expressed full approval of retention of the Mikado to facilitate the Japanese capitulation, declared "we must have an orderly surrender that the generals will respect."

He conceded that American troops would have to be kept for some time in some of the Pacific islands, and a small force in Japan itself to see that no war industry is allowed to operate. But if large occupation forces are needed, he suggested that Russia and China have sufficient manpower for the task.

Murphey Heads Board Of C&S

SAVANNAH, Ga., Aug. 14.—(AP) William Murphey, of Savannah, vice chairman of the board of directors of the Citizens & Southern National Bank, today was elected chairman of the board, succeeding Mills B. Lane, who died last week.

Murphey became associated with the bank in June, 1910, as secretary to Lane.

In September, 1938, he succeeded Lane as president when the latter became chairman of the board. Murphey was named vice chairman of the board in 1938.

The Citizens & Southern operates a dozen banks in Georgia and South Carolina and has resources of more than $350,000,000.

Murphey, 58 years old, is a native of Jesup, Ga. He attended Richmond Business College in Savannah and Mercer University in Macon.

After seven years of employment with the Central of Georgia Railroad he came to the bank in 1910 as private secretary to Lane. During the next 18 years he moved successively into the positions of assistant to the president, vice president and finally in September, 1928, was named president.

Murphey is a director of the Union Bag and Paper Corporation; the Macon, Dublin & Savannah Railway, the Southwestern Railroad of Georgia, and the Dixie Asphalt Roofing Company. He is a trustee of Mercer University and vice chairman of the Armstrong College Commission.

He is unmarried.

Office Opened

ALBANY, Ga., Aug. 14.—Dennis and Dennis, architectural firm with headquarters in Macon, have opened an office in Albany. Richard V. Richard, a registered architect is in charge.

DENTIST
DR. I. G. LOCKETT
113½ Alabama St.
Hours: 8 to 6
WA. 1612

SEMI-ANNUAL STATEMENT for the six months ending June 30, 1945, of the condition of
THE TRAVELERS FIRE INSURANCE COMPANY
of Hartford, Connecticut.
Organized under the laws of the State of Connecticut, made to the Governor of the State of Georgia in pursuance to the laws of said State.
Principal Office—700 Main Street, Hartford, Connecticut.
I. CAPITAL STOCK.
1. Amount of Capital Stock $ 2,000,000.00
II. ASSETS.
Total Assets of Company $38,767,247.56
III. LIABILITIES.
11. Total Liabilities $38,767,247.56
IV. INCOME DURING THE FIRST SIX MONTHS OF THE YEAR 1945.
Total Income $12,926,130.97
V. DISBURSEMENTS DURING THE FIRST SIX MONTHS OF THE YEAR 1945.
Total Disbursements $12,847,048.53
A copy of the Act of Incorporation, duly certified, is in the office of the Insurance Commissioner.
STATE OF CONNECTICUT—
COUNTY OF HARTFORD.
Personally appeared before the undersigned, Joseph D. Leahy, who, being duly sworn, deposes and says that he is the Secretary of The Travelers Fire Insurance Company, and that the foregoing statement is correct and true.
JOSEPH D. LEAHY, Sec.
Sworn to and subscribed before me this 8th day of August, 1945.
(Seal) FRANK R. CHRISTIE, Notary Public.
THE TRAVELERS FIRE INSURANCE COMPANY
ATLANTA BRANCH OFFICE
10 Pryor Street Building
Atlanta 3, Georgia.
HENRY M. LADAGE, Manager.

WHY THIS GIVES FAST LONGER-LASTING relief from pain of HEADACHE
Than Just One Single Ingredient!
The reason Anacin gives such fast, more effective and longer-lasting relief from pain of headache, neuritis and neuralgia pain is that it contains a number of effective ingredients — not just one single ingredient.
Blessed relief comes in a matter of minutes and lasts for hours!
For years many of America's leading Doctors have recommended Anacin. All drugstores. Take only as directed. If pain persists—or is unusually severe—see your Doctor.
ANACIN
A Whitehall Pharmacal Co. Product

SERVICES ON V-J DAY
12 NOON, SERVICE OF PRAYER AND THANKSGIVING.
8 P. M., VICTORY SERVICE (WITH CHOIR) AND ADDRESS.
The church will be open during all of V-J Day for those who can come to the church for private prayer.
ST. LUKE'S EPISCOPAL CHURCH
Rev. J. Milton Richardson, Rector
435 PEACHTREE STREET, N. E.

BEER
PopularBrands
TAKE HOME A CASE!
760 Ponce de Leon Ave.

MANY NEVER SUSPECT CAUSE OF BACKACHES
This Old Treatment Often Brings Happy Relief
Many sufferers relieve nagging backache quickly, once they discover that the real cause of their trouble may be tired kidneys.
The kidneys are Nature's chief way of taking the excess acids and waste out of the blood. They help most people pass about 3 pints a day.
When disorder of kidney function permits poisonous matter to remain in your blood, it may cause nagging backache, rheumatic pains, leg pains, loss of pep and energy, getting up nights, swelling, puffiness under the eyes, headaches and dizziness. Frequent or scanty passages with smarting and burning sometimes shows there is something wrong with your kidneys or bladder.
Don't wait! Ask your druggist for Doan's Pills, a stimulant diuretic, used successfully by millions for over 40 years. Doan's give happy relief and will help the 15 miles of kidney tubes flush out poisonous waste from your blood. Get Doan's Pills.

MARIST COLLEGE
A Military Day School
335 Ivy St., N. E. Phone WA. 9139 or WA. 0396
JUNIOR and SENIOR HIGH
Term Begins Sept. 4th. Registration 9 to 12 A. M.

TRY MOROLINE HAIR TONIC-25¢

Reroofing—Repairs
Asbestos & Brick Siding
Free Estimates Given
State Roofing Supply Co.
49 Alabama St., S. W. JA. 3430

All Saints Episcopal Church
West Peachtree and North Avenue
V-J Day Service at 11 A. M.
If V-J Day is proclaimed before 10 A. M.—If proclaimed after 10 A. M., service will be at 8 P. M.
REVEREND M. M. WARREN
Will Be in Charge of the Service

"BLESSED WITH VICTORY AND PEACE,
May Our Heaven-Rescued Land
Praise The Power That Hath Made
And Preserved Us a Nation"
From The Star-Spangled Banner

ZACHRY
Home of Hart Schaffner & Marx Clothes
85-87-89 PEACHTREE, NE

THE ATLANTA CONSTITUTION . . EDITORIAL PAGES

CLARK HOWELL
President and Publisher

H. H. TROTTI
Vice President and Business Manager

WEDNESDAY, AUGUST 15, 1945.

RALPH McGILL, Editor

RALPH T. JONES, Associate Editor

JACK TARVER, Associate Editor

God Giveth Us the Victory

Japan has surrendered, accepting the rigid terms of the Potsdam ultimatum.

The continual guns are silent. The thunder is gone from our ears; gnawing, lurking fear from our minds; the tensions of years are relaxed.

The old familiar noises, the laughter of children, the sound of wind in pines and the leaves of our oaks, no longer seem distant and half-heard by ears waiting for the sound of a telephone or the postman's whistle bringing news of someone dead or missing, wounded or ill.

Japan has quit. The winged stallions of war, brazen-hoofed and riderless, no longer thunder across the space beyond the sky, no longer trample our secret minds, no longer gallop across a thoroughfare of hearts and souls of mothers and fathers.

It has been a long time since we suffered in our souls, knowing that, whatever the cause of war, we belonged on the side of freedom and liberty and the dignity of man. But, hating war, we waited.

Now that it is done, it seems but yesterday that we put down the spoon of ice cream, the fork of apple pie and looked at one another with unbelief on our faces—that Sunday dinner time on December 7, 1941, when the Japanese planes came out of the sun to destroy our Pacific fleet and our planes at Hawaii.

It has been a costly war. The money we could spend. But this war, as with all, was paid for in the coin of blood and the currency of lives. It was the most costly war we have ever fought in that respect.

So, Japan quits. The long dream of Japanese militarists, and people, with the mists of the Middle Ages still in their modern minds, is ended. The queer and terrible combination of modern genius and the cruelty of the dark ages is defeated.

The third of three nations to expound, and fight to impose, the theory of "The Master Race," looks toward living on its home islands and the few small islands which will be allocated to it by the conquerors. Gone is the glory of their ships, their guns, their army with banners, their dream of world dominion. They will become a third-rate nation of fishermen and small manufacturers.

God knows we are proud of the American soldiers, sailors and marines. They went as free men from a free nation. Their graves dot the islands of the seven seas and the continents of the world. Back of each of them was the American spirit.

It was a spirit which wanted no territory, no empire. It was a spirit which wanted to keep this a country where a man may worship as he pleases, Protestant, Catholic, Jew, Buddhist, Mohammedan, Mormon. It is a spirit which says that here people drawn from all the countries of the world may get along together now, as in the past.

It is a spirit which knows we have not solved all our problems, that we are not a perfect country. But it is a spirit which makes us look ahead, not backward.

So, it is ended. The world still turns on its slow wheel, giving us alternate day and night. The sound of the guns, the roar of metal wings, the tramp of marching feet die out and grow still.

In the first silence of years man can hear a voice within him saying:

"God giveth us the victory—God somehow sets the tide for human rights and liberty.

"God giveth us the victory—what will we do with it?"

The lonely dead did not die in vain . . .

Unless we live in vain.

Hara-kiri May Solve Jap War Trials

Japan's "Bushido," or "way of warriors," is spiritually akin to Prussian militarism at its best.

It stresses the virtues of war and devotion to the emperor, but it stresses also a sense of shame. Life is valuable only as it serves the emperor and the nation.

Hara-kiri is the particular type of suicide prescribed by "Bushido." If shame compels him to admit failure, Bushido demands the supreme consequence. The warrior will then open his abdomen with his samurai sword, the symbol of his knighthood, or superiority. He commits suicide not to escape, but as a protest, a token of grief. Such violent self-justice helps explain the brutality of the Japanese attitude toward others.

In the problems of Japan's defeat and occupation, it may solve the one relating to Japan's war guilty. It is a foregone conclusion that many of Japan's war leaders, perhaps all those prominent in the beginnings of aggression and terror, will commit hara-kiri.

Then, and only then, will Japanese tradition and religious custom begin to operate in our favor.

THE PULSE OF THE PUBLIC

The Constitution welcomes letters from its readers. They must be signed should not exceed 200 words.

When?

Editor Constitution: The average reader wonders when "The South's Standard Newspaper" is going to drop Pegler's column. I have read his column for more than a year now. Never have I read anything in it that would interest anyone except capitalistic-minded "free enterprise" New Deal baiters. Others who read it usually do so for amusement.

May I remind Mr. Pegler that the majority of the people have held onto the New Deal for 16 years. Peg sees only ruin and shame in anything connected with Roosevelt. The idea of Roosevelt is like the weather. There are some bad elements in it, but the good accomplished offsets the bad. Nothing presented by man has ever been perfect. Nor would be the ideal government as seen by Pegler composed of capitalists, anti-unionists, and red-baiters. Sooner or later, thieves fall out.

JOHN HARKNESS.
Newnan, Ga.

Wild Life

Editor Constitution: Let me congratulate you for your exceedingly fine newspaper, with emphasis on the editorial section. As a native of New England (and consequently a dyed-in-the-wool "Damyankee") I was greatly surprised and delighted to see such a newspaper.

But the true purport of my letter is a criticism; namely, what is Westbrook Pegler doing in your editorial section?

Now please do not misinterpret me. Do not think that I want him removed "in toto" from your publication. Horrors, no! Simply transfer him over to the comic page where after my morning chuckle at B. O. Plenty, my emotional pang for Mary Worth's poor misguided children and my inspired huzzah for Daddy Warbucks as he grinds beneath his unrelenting heel of justice the foul name of Mrs. J. B.-H., I shall need merely to flip my eyes over to Westy's strip and emit, through a mouthful of coffee-soaked toast, my heartiest guffaw of the morning.

For it is my personal opinion that Westy P. is one of America's greatest comedians and as such deserves his rightful niche among such jesters as the creators of Dick Tracy, Andy Gump and Moon Mullins.

It grieves me beyond words to read in "Pulse of the Public" letters of certain sadistic people in whose writings one can find dark hints of a desire to heave poor Westy to the alligators. Obviously this would be a grave error and an infraction of all rules and principles of the Society for the Prevention of Cruelty to Animals. We MUST, after all, preserve our wildlife. And certainly, Pegler.

LT. JOSEPH A. BIRMAN.
Warner Robins, Ga.

Changed Mind

Editor Constitution: Some six months ago I wrote you a letter saying that Pegler's column added some spice to your other column writers.

But now in my way of thinking that spice has turned to the most vile stinking mud.

He seems to never tire of smearing his vile concoction over the most loved couple that it was our good fortune to have as occupants of the White House.

And it seems inconsistent for the greatest newspaper in the south to pay Pegler for his vile slander.

So I will add my voice to the many others in asking that Pegler's mud be cleaned off of our most prized Atlanta Constitution.

MOTT A. RUSSELL.
Macon, Ga.

Maritime Pay

Editor, Constitution,

After reading the column of Westbrook Pregler I feel it is my duty to write this letter to brand him the biggest liar in journalism today.

Since he is so against unions and especially the N. M. U. he is branding the very ones that supplied our boys their much needed supplies which they would have died without as a bunch of communists which for the majority is a liar.

As for the big pay he speaks of today the armed services some times receive more bare pay than the highest paid non-licensed man in the merchant marine for instance I was a chief cook, my base pay was $137.50 per month and the pay of a chief petty officer in the Navy is $157.50 per month. Of course we make extra bonuses but we were not members of an armed service so we received no benefits from the government our families received no allotments, but what we sent them out of our own pay. Besides we had to pay income taxes like any war worker. And the big' pay he mentioned was and still is at the risk of those men's lives. We lost over 5 thousand men up to the spring of 1944 and still losing more each month. Has Mr. Pregler given any thing for his country, no.

When a merchant seaman is wounded and crippled for life he receives no pension, he must look out for himself as best he can. Wonder if Mr. Pregler has ever through an ammunition ship through a sub attack when one hit and you are dead with all your ship mates. Has he ever traded traded bullets with a Stuka or a JU88. I have and it is no fun. Has Mr. Pregler ever seen his friends blown sky high and was unable to help them. I have, so you see they were not over paid as he insinuated.

J. E. MATTHEWS.
Atlanta.

RALPH McGILL

Three Years, 8 Months And Seven Days Ago

Three years, eight months and seven days ago—

I was eating ice cream at the conclusion of a Sunday dinner.

The telephone rang. It was one of the Associated Press men. He said:

"The Japs are bombing Pearl Harbor."

"My God," I whispered. "My God. Not really."

"Now," he said. "Right now."

I recall, as I hurried back to the dining room, that I had whispered in the phone, and I wondered why I had whispered and I wondered why I would think of such a trivial thing at the time. But a voice kept saying, "You whispered."

"Pearl Harbor bombed," I said to those at the table, grabbed up a telephone book and telephoned the then city editor, Bill Key. I told him.

"Jesus," he said, very reverently, "Jesus."

"You call Sam Cox, and Bruce Manning," I said. "And some reporters and photographers."

We hung up and I hurried to the office.

It was Dec. 7, 1941. It was a bright sunny day.

The office had that musty, shut-up smell it always has on Sundays when it goes unoccupied until midafternoon. The cleaners still were sweeping up paper from the floor.

The wires were telling the story—of how the attack came when the peace envoys of Japan were at the office of the secretary of state.

The staff came in—hurriedly—one at a time—eyes and faces anxious, incredulous, angry, eager—all these emotions came and went.

Streets I went out on the streets for a street story. Soldiers were strolling around with girls. There were not many persons on the street. It was too early after dinner.

The soldiers seemed curiously unmoved.

"I guess this is it," they said. "I will have to hurry back to camp," said another. "Are all leaves cancelled?" asked one.

The girls looked at them more admiringly and seemed to take a firmer hold on the arms of the soldiers.

After all, we had seemed so far from war—the Japanese peace envoys were in Washington—Senators Wheeler and Nye were saying this nation would never, never be attacked; that all we had to do was sit tight.

At the stations there were more soldiers, hurrying in. Already a broadcast had been sent out ordering all men back to their posts.

Some were cheerful—eager to get going.

"It's about time," they said. "I am glad it has come. All this waiting was no good. Let's have some action."

I found myself wondering last night, when the news came, how many of those men had gone and died for us in some island or ship in the Pacific.

There was more excitement that night. The news was inadequate, but we knew we were hurt. How bad we were not to know for months.

Blackouts came down over the nation. It was a bad day and night.

Last Night Yesterday was different. Nerves at the office were short. Many men had held all-night vigils for four straight nights. The waiting was bad. New leads, quickly cancelled . . . confusion from the White House newsroom . . . confusion from the Japanese radio.

It was difficult to get reporters, especially the young feminine ones, to stick at their desks. The three news agency machines—the Asssociated Press, United Press and International News Service—had their clusters of spectators all through the last three days and most of the nights.

The flash came—the yell that went up was loud.

To those of us who had been here three years, eight months and seven days ago, the news was coming with incredible speed compared with that day when war had come.

We were a little solemn, tired and solemn.

It was not possible to forget men whom we knew who would never be coming back—men who used to come around the office—men who used to play poker or go on our parties—men we had gone on trips with—and who wouldn't come back.

It was a great night—the greatest victory in the greatest war ever fought.

Therefore it brought the greater responsibilities.

Listening to the shoutings in the streets, the noise of horns, the shriekiing of celebration, I tried to feel jubilant and couldn't. I wasn't maudlin or sentimental. But I thought of a lot of men I knew who were dead and buried or lost at sea. So I went on home.

It had been a long three years, eight months and seven days. Suddenly I felt very tired and sad; glad so many prayers at last were answered, sorry for those who had paid for the war with the blood and body of a son.

RALPH T. JONES

A Hymn For V-J Day . . .

As this is written, there is every reason to believe the war with the Japanese is, actually, over. Or almost. It is the morning of August 14, 1945. The Tokyo radio has announced acceptance of our terms. Official announcement has not yet come from any of the Allied capitals. Some people are already celebrating. Most are waiting, quietly, for the word from the White House.

There is a feeling of doubt, even now. We have learned how tricky, how treacherous, the Japanese can be. We have not forgotten Pearl Harbor. We are distrustful of them, and will be, until they are all disarmed, our occupation troops are at their posts in Japan and the Emperor has begun to obey the orders of the Allied commander there.

There is one line which persists in repeating itself within the mind. No matter how we arrange our thoughts, how we contemplate the marvelous day, here or to come, that line recurs, thrusting itself to the forefront of consciousness.

It is an old line. It is a line which has expressed the solemn joy and the constant faith of steadfast men through many generations:

"Praise God from Whom all blessings flow . . ."

They Sang It There is something about that grand old hymn which seems to fit the stern and rock-like character of the Puritans, those early settlers in this country. The hymn, though, was not written when the Mayflower landed its passengers at Plymouth Rock. It was written, a few decades after that event, by Bishop Ken, of England.

It has been sung a thousand times by people who find in it the best expression of their faith and gratitude. It seems to be the one fitting chant for moments of solemn rejoicing.

And now, as the foulest war in all human history draws to its inevitable conclusion, once again the voices of men and of women and of little children find best expression for the emotion of their hearts in its stately lines:

"Praise God from Whom all blessings flow,
Praise Him all creatures here below . . ."

Liberty at Bay This war has been more than a conflict between rival nations. It has been a war between incompatible ideas. It has been a fight, waged triumphantly by free men, to protect that freedom from the enslavement which inhuman aggressors would have forced upon them.

The war, the battle, has been won. But the struggle for human liberty is not ended. Nor will it end until the day of eternal promise comes, the day when world brotherhood shall triumph, and the kingdom of Christ on earth shall bring to mankind the longed-for millennium.

We must not, with the cessation of battle, believe the cause for which we fought has been forever won. The cause of liberty is never won for all time. Eternal vigilance is still the price of liberty and free men who dream they and their sons and their sons' sons are forever free, make of themselves but easy prey for the gyves of those who would exploit and enslave.

Today the very angels in heaven lift their voices in hallelujahs as the outpouring of human blood on earth reaches surcease:

"Praise God from Whom all blessings flow,
Praise Him all creatures here below;
Praise Him above, ye heavenly host . . ."

Those Who Died The war now ended brought fear and sorrow and agony and death to millions. It stained the good earth with the blood of the innocent and it rained destruction and death from the skies upon the cities of man's vanity.

There are the butchered dead at the hands of the criminal foes.

There are the heroic dead, too, those who, in the glory of their youth, laid down their lives for a cause worthy of any man's sacrifice. We do not weep, today, for these. Instead we proudly remember the manner in which they died that we might retain our heritage of liberty.

We can best honor them by never relaxing that eternal vigilance which is the torch we grasped when their hands were no more able to uphold its sacred flame.

And we can best fulfill that duty by keeping strong that faith the fathers voiced:

"Praise God from Whom all blessings flow,
Praise Him all creatures here below;
Praise Him above, ye heavenly host,
Praise Father, Son and Holy Ghost."

Thanks Be To God, Who Giveth Us the Victory

ROBERT QUILLEN

Lesson On Words

All of us spell and pronounce some words incorrectly, and even use them to express ideas quite foreign to their meaning. For example, there was that American girl who slid off a camel and sat down in Egypt's sand and said in a tone of deep disgust: "How paltry!"

It may be that nobody is qualified to cast the first stone. But somebody should stand up and stick his neck out when the same errors are repeated again and again by instructors and moulders of public opinion who are supposed to be educated and infallible.

One of the most common mistakes, made by top-rank reporters, editorial writers, radio speakers and statesmen, is the use of "infer" when they mean "imply."

The words are similar, yet almost opposite. To imply is to suggest or insinuate; to infer is to deduce or conclude. The dictionary makes the difference clear by saying: "The speaker implies what the hearer infers." Your remarks may imply that I am a rogue; from your remarks I infer that you think me a rogue.

There is no excuse for getting the words mixed, yet topnotchers will keep on saying: "The President inferred that he would fly home."

Many people, too nice to speak of sweat, say pres-pire when they mean per-spire and speakers regarded as models often use the word Cal-va-ry, which is the name of the place where Christ was crucified, when they mean mounted troops, called cav-al-ry.

One of the strangest and most common mistakes concerns the word "prove."

Paul said: "Prove all things; hold fast to that which is good." Or that is the way his remark was translated into English in the time of King James. But to Englishmen of that period, the word "prove" didn't mean exactly what it means for us.

They understood Paul to say: "Test all things."

That explains their proverb, "The proof of the pudding is in the eating." To them it meant, "The way to test a pudding's quality is to eat it."

Their other proverb, "The exception proves the rule," made sense to them, for it meant, "The way to test a supposed rule is to look for exceptions." If they found an exception, of course it wasn't a rule.

We accept the rule that two and two make four; but if there are exceptions—if two and two sometimes make five—then of course it isn't a rule.

Yet by failing to understand the old English meaning of the word "prove," we have built up the absurd belief that an exception proves the rule correct. We go even farther and say "it takes an exception" to prove the rule's soundness—and nothing could be sillier than that. Two feet need not make a yard to prove that all other yards contain three feet.

GEORGIA EDITORS SAY:

GOOD SMELLER

(Banks County Journal)

A friend tells us that a good old Baptist over about Damascus has a fine sense of smell, that he says white hog meat is better than black hog meat. That he fattened a white one and a black one last year and when he enters the kitcher he can tell by the smell of the meat whether they are frying black hog or white hog. Says the white hog meat smells far better when frying.

JACK TARVER

Peace, It's Confusing

All indications are the war is over. But—after the past few days—I'm not going to celebrate until I get an affidavit from Truman, a release from Hershey and a kind word from the butcher.

The Japanese surrender has been on and off more times than Gypsy Rose Lee's favorite costume.

We've had more false alarms than a college town fire department.

Sherman thought war was hell. But at least he knew when his was over.

You've heard of war nerves? Well, we had peace-jitters.

And most citizens have long since exhausted their supply of soothing syrup in premature celebrations.

On every side the question arose: "You reckon that dove of peace got caught somewhere in a revolving door?"

There were two schools of thought on the subject. Some wanted to dispose of the emperor question by disposing of the Emperor.

The others didn't want to drop the atomic bomb on the imperial palace because it might hurt the goldfish in the royal moat. They preferred an ad in the classified section of the Tokyo Times:

"Lost, strayed or stolen: One dove of peace, slightly used. Finder please forward to White House, Washington, D. C. No Questions Asked."

GLADSTONE WILLIAMS

Arnall Pushing Freight Rate Suit

WASHINGTON.—In an informative article in the current issue of the New Leader, national liberal weekly, Gov. Ellis Arnall attributes the root of all the ills that affect the south to one condition—poverty.

With that sort of a premise, Gov. Arnall proceeds to lay the blame for the economic ills that have kept the south in a state of relative poverty to the railroad freight rate structure as it has been in force for a half century and more.

Lack of Balance The cause of the south's poverty is its failure to achieve a balance between agriculture and industry, which in turn was brought about, he declared by the barring of southern manufactured products from the American domestic market by internal tariff walls made up of high rates imposed by the transportation overlords of the nation.

He defines the problem in one concise, forceful paragraph:

"Although it cost a railroad less money to handle a ton of freight in the south than elsewhere in the nation, southern rates," he reminds, "were 39 per cent higher than those in 'official territory.' This effectively prevented southern industries from growing and condemned the section to a narrow colonialism, to poverty and to disaffection."

The Arnall article in the New Leader forms one of the most effective treatises yet written on the freight rate question. It should tend to go a long ways in laying the ghost of opposition which has arisen in the eastern states against the campaign of southern governors to eliminate the long-standing discriminating rail freight tariffs.

Because no one can read the article without absorbing the basic justice it expounds, it lays the matter coldly to public view in a manner that cannot be questioned by impatrial minds.

The simple proposition of it is that the industrial development of the south has been held back all these years by what amounts to a system of internal tariff walls erected through the workings of a discriminating freight rate structure.

What Georgia and the other southern states have done toward correcting the evil is also told by Gov. Arnall in the article. But this is an old story to the people of the south.

Suit Against Railroads The scoffers laughed when the Arnall suit was filed in the supreme court to have the high tribunal take jurisdiction over Georgia's claim that the state was the victim of a railroad conspiracy in the maintenance of such rates. Yet the laugh was on the other side when the court upheld the state's position.

Since then the ICC in a history-making decision has ordered a revision in the rate structure to confirm the Governor's contentions.

Georgians may not be wholly aware of it, but the state's plucky young chief executive has come to be recognized as perhaps the leading authority on the complicated subject of freight rates among elected officials of the country. Those who previously were inclined to question his opinions quickly changed their minds after the supreme court handed down its decision supporting his allegations almost in toto.

In that battle of legal wits he was pitted against the best railroad lawyers in the country. The railroad attorneys came out second best.

One observation Gov. Arnall makes in the current discussion is particularly timely at this moment, when the nation is standing by for the final peace settlement with Japan.

It is that all of the many millions of dollars the government has invested as a war measure in new industrial plant facilities in the south would be only so much junk in the postwar period ahead of us, "unless the freight rates of the country are adjusted fairly."

With the promised adjustments, however, a more glowing prospect faces the south. It will be possible to develop and maintain these war-born industries without the barrier of discriminating freight rate differentials. For much of this the south will have Gov. Arnall to thank.

JERE N. MOORE

Veteran Problems

MILLEDGEVILLE. — The old veterans had assembled at their courthouse to enjoy all the love and affection their sons and daughters could shower on them. It was memorial day and the tables were groaning under the loads of fried chicken, country ham, stuffed eggs, pickles and cakes.

Each year their ranks were growing thinner and they were looking back on four years of war and a reconstruction era that had tried men's souls. There wasn't much business to be attended to at the meeting. Memorials were read for those comrades who had crossed over the river and were resting under the shade of the trees since they last met; a prayer was offered, a song or two were sung, officers were elected and then the old men, facing the sundown of life after years of activity, began their stories. None of them were new. They had been told many times and a few added embellishments was the only excuse for relating them again.

These men had fought a hard war. The odds were against them from the start. And when they came home the war had seemed a trifle to the problems that were ahead of them. Their lands were laid waste, their barns were empty, their money worthless and their credit was useless. But they set about their task without mumbling or grumbling and with stout hearts, dauntless hope and indomitable courage they began the task to reconstruct a civilization for their children and their children's children. They entered upon this task with the same faith and courage that had sent them out, cocksure, against the invading army.

Our country has been engaged in three wars since the "foot sore" Confederate soldier buttoned up in his faded grey jacket the parole that was to hear testimony of his faith and fidelity. After each, war problems have been presented to test the souls of men.

There are veterans of this latest war who are coming back. They are returning to a prosperous land, a land that has grown rich under a war era of prosperity. They are returning to find money plentiful, hopes high, credit secure and a people who have enjoyed pleasures and comforts beyond anything their grandfathers ever dreamed of! They are also finding a people living in indulgences he could not dream were happening as he lay in rain and mud. He finds people who have profiteered and indulged in black markets. He grows sick with labor as they walk out in strikes without reason and delay and hamper the war effort. He sees people who do not seem to realize there is a war, as they enjoy high salaries and riotous living. And so it is that he too realizes there are problems ahead if the way of life he has been fighting for, and has seen his buddies die for, is to be preserved.

These veterans are going to gather for memorial days and conventions. They are not going to talk very much about beach heads, "K" rations, prison camps and cold nights as they assemble together. They will have to grow older when they will talk much about these things any more. They will be looking ahead for many years to come, trying to make a better land, establish a security for their country so they can dwell in peace.

The veterans of this war are not going to be too much unlike the veterans who used to assemble on Memorial Day. The problems are going to be akin in many ways. If they have the same kind of faith, hope and courage that brought us through the reconstruction era they will bring us through the years of rehabilitation that will soon face us. — Milledegeville Union-Record.

OLLIE REEVES

Just a Rhyme a Day

"Huge whisky still is discovered and destroyed in Missouri penitentiary."—News item.

Perseverance is a virtue that will help you more than hurt you,
It will bring you, so they tell us, to successes, soon or late,
If we keep forever trying, with a zeal that is undying,
We can turn the tide of fortune, we can sway the hand of Fate.
How we love these words inspiring when we're wearied, worn and tiring,
We repeat them in the moments when our spirits wilt and droop,
When our lesser friends forsake us and the best ones try to shake us
And our hopes for brighter hours fade and die or fly the coop.
Now . . . where prison walls are tightest and the future's not the brightest
Patient men have used their talent, ingenuity and skill,
Filled the hours with work and yearning where the copper worm was turning,
Where the old forbidden juices slowly simmered in the still.
What did perseverance get them? . . . not a snort is left to wet them,
And they learn that best intentions and great efforts can't prevail—
For the star of hope has flickered and the hopes of being liquored
Fade like dew upon the mountains or the moonshine in the jail.

DOROTHY THOMPSON

The Struggle Is Not Over

The Second World War is over. It ended with the unconditional surrender first demanded in Casablanca early in 1943. It has lasted six years for Britain, four for Russia, and three and a half for the United States.

And it has lasted 14 years for China—five years of unofficial war after the invasion of Manchuria, and nine years of active war thereafter.

The last land battles were conjoined where the war really began—in Manchuria with Russia's last-minute entrance. It was truly a global war; it rounded the circle completely.

It engaged completely.

It engaged the manpower and economy of the planet. Mankind threw into this war all that it possessed and drew upon its descendants as well.

Its dead are as yet incalculable. Certainly civilians contributed as many and probably far more casualties than armies and this is not over.

The last to perish in the war—in the cities of Hiroshima and Nagasaki—died, we are told, "a death no one ever died before." They were not bombed nor burned to death, but simply disappeared into nothingness—were exactly annihilated; the word derives from the Latin "nihil," from which comes also "nihilism." The war ended not one moment too soon. It started as a terror war and ended as the ultimate terror against which there is no defense and from which there is no appeal.

But if we are no longer at war, we are not at peace. There was a terrifying introduction to this war, and there is an enormous aftermath. Within the war there have been revolutions, and nothing on this earth is the way it was when the war began.

Not only the countries of our enemies have been disintegrated; the structures of all countries have been shaken to the foundations. Technology is revolutionized; economic structures are in a changing process; spiritually and intellectually the mood of mankind has radically altered; and the constellation of power has decisively changed for all foreseeable time.

At the outbreak of this war there were the following "great powers" on earth: The British Empire, the United States, Germany, Japan, Italy, France, and the Soviet Union. Britain was the strongest naval power; Germany the strongest land and air power; Japan the leading power of Asia; France was rated high; the Soviet Union was rated low. The United States was rated strongest economically and technologically, dubious militarily, inactive politically.

Today the United States is the strongest power on the sea and in the air and, with economic and technical factors added, the overwhelmingly strongest from any point of view.

Not only has Germany passed out of the power picture; all Europe has passed out of it. France, admitted as one of the "Big Five," stands only on borrowed power; China only on potential.

Until the invention of the atomic bomb, there was some chance of stabilization on that basis. But with the perspective that rival continents can blow up each other and the planet, this hope is no longer tenable.

The question now is whether this great power peace, enforced by the facts of science, will open an age of peace for the peoples, a peace of freedom, spiritual revival, intellectual expansion, economic prosperity, and cultural blossoming, or whether it will be a peace of terror, in which the powers buy their own peace by crushing at will all the helpless, lest by their indocility the peace of the powers should be threatened.

That question still hangs in abeyance. Either way is possible.

But if we take the second way—and there are still signs of it—we shall see the precarious peace of tyranny, in which the dumb millions, afraid even to protest, forever suffer and forever endure that the great may remain forever great and only they be either secure or free.

Modern technology creates just that possibility, as Hitler was perhaps the first, in this infernal age, to see.

But this same technology, in the service of a completely converted and purified world spirit, can lift mankind to a material level where old antagonisms become irrelevent, explanations recognized as irrational, and a material civilization and deepened spiritual culture flourish in a reborn world.

The message of the Unknown Soldier comes in the very words of Christ: "Ye must be born again—or we have died in vain." He needs no wreath and wants no tomb, he who carried into this war so vast a burden of doubt, so great a light of hope—the doubts and the hopes of the whole of suffering mankind.

The struggle is not over. It enters another realm in the hearts and the minds of individual men and collective men, persons and nation. We have wrestled with the enemy and conquered. Now we must wrestle with ourselves.

WESTBROOK PEGLER

Revolution In the Offing

NEW YORK—Probably the Nazi records of Communist terrorism and deliberate, planned debauchery among young Germans prior to the rise of Adolf Hitler have been destroyed one way or another. Because they were Nazi records they would be subject to discount, anyway. But outside Germany there survive contemporary proofs of this evil campaign and, of course, many credible witnesses still live whose accounts of riots, the seizure of citizens in their homes and on the streets, vandalism and sabotage may be considered for the guidance of Americans toward a correct judgment of events leading up to Hitlerism and the war.

We are dishonest with ourselves if we weakly admit that Hitlerism just happened as an expression of the German racial character, without cause or provocation. There were causes, the like of which in this country would invite martial law, at least, and might drive us into some form of Fascism, some of whose arbitrary controls over the actions of the people were readily adopted by the Roosevelt administration. If the Nazis rejected freedom as an ideal, be it remembered that the Communists before them had used every trick in their book to make freedom under representative government impossible. The Nazis did not invent secret police work, infiltration of the police and military forces by secret agents and the secret denunciation of individuals by neighbors and associates whom they trusted as friends. They learned all this the hard way from the Communists who, up to 1932, could cast about six million votes and Hitlerism was, like Fascism in Italy, a revolt against revolutionary terror and planned degradation promoted by outsiders.

A calm but determined review of the Communist terror in Germany, trustworthy accounts of which were written day by day before Hitlerism came, might warn Americans against similar impositions here. We have come to the end of the great war and millions of men soon will be coming home, dispersing all over the country, looking for jobs and homes. Between them and those jobs, without which they cannot have the homes, there stands, however, the so-called labor movement which is really a dictatorship over labor and industry as well, by a few power politicians, skilled in the sly devices and stratagems which brought Hitlerism to Germany and war to the world.

Many American say, carelessly, "Wait till the boys come home and see what they will do to those pickets who try to keep them from their jobs."

I am afraid the boys will not be able to do much, even granting that most of them will be hostile to this dictatorship. The unions are entrenched in most of our industries, they have hundreds of millions of dollars, their organization is an ominous marvel of tireless efficiency and when the returned service man finds himself broke and unemployed, with perhaps a young wife and baby dependent on him, they will put an arm over his shoulder, sympathize with him, possibly feed him and his for a few days, and tell him that the enemies of labor, the war profiteers and the native Fascists are responsible for his misery. They will tell him that the shameful record of strikes in the war industries is, in fact, an honorable record of a fight which they waged on the home front during his absence to preserve his rights and advance his wages.

Many of them will believe this, the more of them because, for a fact, there was profiteering in this war notwithstanding the resounding promises of their government to prevent profiteering. So here, as in Germany, we may have veteran fighters, skilled in fighting and hardened to it, standing shoulder to shoulder with the Communists in front of idle plants which could be turning out automobiles and a thousand other articles, and paying wages and creating prosperity. Those veterans who do not believe the Communist propaganda will be only loosely organized at best, but if they should form themselves into bands with brassards for identification to fight for their jobs, then also here, as in Germany, old comrades would be set to fighting one another and these groups surely would be called Fascists.

Oddly, we grant these power politicians of unionism the right to maintain private armies and shoot, club and burn, but if other groups fight back, they are Fascists or Nazis and subject to the usual penalties.

It is not too soon to consider these possibilities for we have done little toward reconversion and the same philosophy that fought against recovery, internal peace, confidence and prosperity in Germany after the first war is mighty in the CIO and the Political Action Committee, and probably some of the same agents are available, posing as refugees from persecution when retribution would be an apter word.

Most of us seem to have swallowed without blinking the propaganda which derides the popular German conviction that Germany stood against Bolshevism. But we weren't there whereas the Germans were under the guns and Bolshevism did invade them and now that their war is lost it is back, proving that it had marked them for a victim. True, Germany was responsible for Bolshevism for Germany created Lenin's revolution for the immediate purpose of putting Russia finally out of the first war and releasing armies to attack the Allies in France. That, however, does not impair the fact that after her defeat Germany was invaded by the pestilence which she had created, possibly under-estimating its vitality.

It is idle to wonder what our people would have done in the same circumstances, but it is urgent that we understand that the same type of revolutionary is determined to reproduce those circumstances here as soon as the war ends and Russian victory is secure.

WILLIE AND JOE — By Mauldin

"Of course, the steering wheel costs $750, but we knock of fifty bucks for ex-soldiers . . ."

M. L. ST. JOHN

State Postwar Plans Long Since Prepared

The news spotlight on Capitol Hill will shift from the political to job-finding now that the war is over. Two agencies which have been plugging along without a great deal of publicity will become the principal departments, with soldiers coming home and war workers looking for peacetime jobs. These two agencies are the Veterans' Service Office and the State Labor Department. Both State Veterans' Service Office Director Arthur Cheatham and Labor Commissioner Ben Huiet say they are ready for the flood of applicants to hit their offices. Their postwar plans have long been perfected and were ready to go into effect the minute the Japs surrendered. As a matter of fact, they were being put into effect on an individual postwar basis as each soldier was discharged, or each war worker displaced during the past several months.

Both the Veterans' Service Office and the State Labor Department have branch offices scattered throughout Georgia so the people can reach them within a few minutes or few hours. Unlike conditions that existed after World War I, veterans and job hunters won't have to travel all the way to Atlanta; they can go to a city near their home and receive help. There are 14 branch offices of the Veterans' Service Office over Georgia and 26 branch offices of the State Labor Department.

Help Ready Until industries—which have been short of help during the war—absorb job-seeking veterans and displaced war workers, money will be distributed to these people. Bonuses will go to veterans. Unemployment compensation will be passed out to jobless war workers. The soldier bonuses will be $20 a week for a maximum of one year. The jobless compensation will be a maximum of $18 a week for 16 weeks. The servicemen and women will find a crew of experts (veterans themselves) in the Veterans' Service Offices ready to place them on suitable jobs, send them to school, or give them advice on how they may obtain money to set up their own businesses, buy farms, or build homes. The employment offices, operated by the state and federal governments, will be adequately staffed to hunt jobs for all who apply.

Virtually all departments have postwar programs aimed at employing veterans and displaced war workers. The news on Capitol Hill will shift from political gossip to practical programs of jobs.

THOMAS L. STOKES

We Have No Use For the Emperor

WASHINGTON.—The American people have been carrying on a great debate with themselves about two matters that were heaved out of the final cataclysm of war. This self-examination is significant and is a credit to the nation and to its best traditions of humanitarianism and freedom.

One was the atomic bomb and the other the issue as to what should be done about the Japanese Emperor.

The atomic bomb came as a terrific shock which left people literally dazed. They were stunned and perplexed. In the first place, the scientific principle involved was beyond the understanding of most of us and so, in the second place, were its potentialities for the future.

Then, as the stories came back about the actuality of its awful destruction in human lives and property, people began to ask themselves and their neighbors questions, quietly, seeking reassurance. This started a debate about ethics. It was a probing of the conscience and a searching of the soul. It probably went on within many people who never admitted it or confessed to it.

Should we have turned this terror loose upon the world? The fact that our nation had done it was the disturbing thought.

The answers have come back, to wit, that the Japs attacked us without warning at Pearl Harbor; that the use of this bomb would shorten the war and save lives, that our enemies were working on this bomb, and would have used it on us if they had got the answer first; that if we hadn't used it, someone else would in the future; that we can be trusted as its guardians, and that it should shock the world into peace hereafter.

All good and sound reasons. But yet there is the still small voice of conscience. This is a tribute to the American people and seems to hold assurance that the bomb, at least for the time being, is in hands that will control it as an instrument of war and develop its principles as an instrument of peace. It must be remembered that the same questions have been raised in England.

Debate over what should be done with the Japanese Emperor also tells something about our people to their credit.

This was a complicated issue. It seems apparent that there is a considerable body of public opinion that favored deposing the Emperor, getting rid of him, seizing this opportunity to remove a sacrosanct sort of ruler from the backs of other people. A considerable body of opinion seemed to favor trying him as a war criminal. He was put in the same class with Hitler and Mussolini.

Some have insisted that this attitude was due to ignorance of the place of the Emperor, that he is, after all, a symbol embedded in Japanese religion and, as such, has been used as a stooge by the war lords who are the real criminals. As such a symbolic influence, they argue, he could be useful to our purposes in Japan.

But it is doubtful that the anti-Emperor attitude can be so simply laid to either ignorance or vengeance, though there may be some of each. After all, there has been a great deal in the newspapers and magazines for a long time about the Emperor's role in Japan.

Perhaps involved, and to a considerable extent, is an instinctive understanding among the American people, rather than ignorance. Our people just don't like rulers sitting above, in a cloud. They have always sympathized — and gone further many times—with people who were trying to cast out men who thought they were gods. Here is another chance to help a people throw off a yoke and start, themselves, to become a free people such as we.

It is part of our tradition that we make our leaders very human. We like it when we find out how like ourselves they are. That's why we delight in stories of their own private lives, why we are interested in their goings and comings, what they like to eat, what they wear, what hobbies they have. Our presidents and their families surely live in a glass house, and so do our officials below the top level.

We bring them down to be one of us. For we put them where they are.

So we say: To hell with the Emperor!

SENATOR SOAPER

The acquisition of Russia on our side is as big a thing, perhaps, as the Cubs, six games in the lead, taking on Hank Borowy.

In theory, says a mathematician, it is possible to turn a tennis ball inside out without breaking the cover. How is he at stuffing an insurance premium notice into the undersized return envelope?

It is doubtful if any Jap industry is now moving to the Asiatic mainland. Thanks to the atomic bomb, a nip town doesn't have time to leave a forwarding address.

Relax, Germany. The benign Allies have thoughtfully taken over the task of beating your sword into a plowshare.

Of casual attire, most casual perhaps is the seersucker suit, with the wrinkles built in, like the cosmic pundit's brow.

LENOX PARK
IS CONVENIENT to town, suburban atmosphere, complete improvements, grammar school, beautiful gardens, bus transportation.
A Few of Our Best Lots Still Available—$2,500 and Up
VErnon 5113

WORLD LEADERS COMMENT

On Jap Capitulation and Problems To Come

BY THE ASSOCIATED PRESS.

Senator Chairman Connally Democrat—Texas, of the Senate foreign relations committee: "Our cruel and savage enemy Japan—has been defeated. She must be stripped of her uniform and her barbaric figure exposed to the condemnation of the world."

Senator Chavez, Democrat, New Mexico:

"I do hope that the government immediately will do its best to get those American prisoners of the Japanese Army that fell at Bataan and on the Philippine islands—the sooner the better."

Chinese Ambassador Wei Tao-Ming:

"While we can rejoice wholeheartedly today in the ending of this unprecedented tragedy and the return of peace, we must forever remember how great was the cost in blpodshed, suffering and destruction. . . . It is with co-operation and united effort that the Allies have won the war, and it will be with the same spirit that we shall banish all future wars and complete the constructive tasks ahead in the building of a better and happier world.

"This is an hour for fervent prayer. Let us all thank God that the most terrible war in all history is over and that the bloodshed and carnage of the battlefield are over. And then let us beseech Him to give us the power to make the most of the opportunity for good which peace brings to this and to all other nations . . . If the opportunity which we now have should slip from our grasp humanity may well prepare for total destruction."

"We humbly thank God for victory and that peace has at last returned to our beloved country and the world . . . our comrades who rest in foreign soil and in far-off waters have not died in vain. Their sacrifice will live forever in the hearts of grateful countrymen. . . . Let us not lose one minute in planning now for the gigantic task of assuring a secure and happy peace for the some 15,000,000 veterans who have earned that right."

J. A. Krug, chairman of the War Production Board:

"It is a moment to rededicate ourselves to our traditional principles of liberty and justice as we remember with gratitude the men who have fallen in battle in order that the forces of aggression throughout the world might be destroyed.

Leo T. Crowley, foreign economic administrator:

"The end of war must always have a sobering effect. We can never wipe away the memory of the terrible years that are now fortunately ended. We can, however, resolve with God's help to apply to the needs of peacetime the capacities that we developed in wartime, to the end that the new world may justify the sacrifices our men and women have made."

Eugene E. Wilson, president of the Aircraft Industries Association:

"The atomic bomb and the destructive power of the Army and Navy and Marine Corps air forces defeated Japan without an invasion. Never before in history did a potent military power surrender in such circumstances."

Senator McMahon, Democrat, Connecticut:

"Victory brings us new problems, new obligations and new opportunities. Our obligations to those who have carried the flag of our country during these dreadful years especially to those who will suffer for the rest of their lives, must not, and will not, be forgotten. The duty of government to provide a peaceful pattern of life for labor and industry must be fulfilled. Scientific achievement of the atomic bomb can and should be used as the method for research and development designed to save and conserve human life. To these ends we should dedicate our future."

Fred M. Vinson, secretary of the Treasury:

"Tyranny again has been suppressed. The destruction and bloodshed of war has ended, our spirits can soar once more. Yet our innermost feeling is one of humble gratitude. The problems of peace will be difficult. We must possess the same resolute spirit, the same selflessness, that possessed our boys when they marched the trying road to Berlin, Rome and Tokyo. With sights high, with feet on the ground, let us have the intelligence, energy and purpose to wage the peace as completely as we waged the war."

Chester Bowles, OPA administrator:

"We are all thankful the war is over. Now we are looking forward to the boys coming home—coming home to a better country than they left. It is up to all of us to see that in peacetime our goal of prosperity with full production and full employment is realized."

Colgate W. Darden Jr., governor of Virginia:

"By the mercy of God we have escaped the incalculable disaster that has overhung western civilization these recent years. . . . The bloody tide of conquest has been beaten back by the incredible exertions and courage of men and women determined to be free. . . . The guns have ceased to thunder around the world. Thank God we are at peace again."

"All Kinds"
AUTO LOANS
No Parking Worries—Drive-In Service
$10 to $1,000
"CAR NEED NOT BE PAID FOR"
Bank Rate service any make or model 5-minute service confidential no red tape bring your car and ownership papers for highest appraisal in Georgia easy to get, easier to repay and of course, you drive the car.
STATE AUTO FINANCE Atlanta's Leading Finance Company
108 SPRING ST., N. W.

GALLUP POLL

Franco Unpopular

By GEORGE GALLUP,

PRINCETON, N. J.—The American public doesn't like Gen. Franco any better today than seven years ago.

At that time, when the Spanish civil conflict was raging, surveys showed three out of every four persons sided with the Loyalists, against Franco.

It is therefore not surprising to find that today the vast majority approve the decision of the Big Three Potsdam meeting to bar Franco Spain from the United Nations.

This, of course, is the opinion of people who know who Franco is. It is in a sense "informed" opinion.

The question, asked of persons able to say correctly who Gen. Franco is, was this:

"Should Spain become a member of the United Nations under its present government?"

The replies:

No	76%
Yes	12
No opinion	12

When asked to state their opinion of the Spanish dictator, only 6 per cent among those interviewed gave an answer which might be interpreted as somewhat favorable.

An interesting sidelight when field reporters asked people to tell who Franco is: Among people who said they read a daily newspaper, six out of ten could say who Franco is. Among people who said they do not read a daily newspaper, eight out of ten could not give an answer or gave a wrong reply.

Throughout the country as a whole, 53 per cent were able to say who Franco is. Nine out of ten among persons who had attended college could give a correct answer. Fewer than four out of ten could do so among those with an elementary school education or less.

The American people opposed Franco in the Spanish civil war in every survey taken on the subject. In Feb., 1937, 65 per cent said their sympathy was with the Loyalists. By Dec., 1938, 76 per cent indicated sympathy with the Loyalists.

Franco of Spain indignantly "rejects" the "Potsdam ultimatum." As nothing was offered the fellow. We shall treat the whole incident with what Bert Williams used to call "silence content."

Gertrude (A Rose Is a Rose Is a Rose) Stein complains that the American soldiery doesn't drink enough. But why drink if Gert's prose style gives the illusion of seeing double?

It's Over!

Let us all thank God that the war has ended! Rejoicing in the Victory, we pledge ourselves to even higher standards of service in the interest of all people.

Muse's will be closed all day today. Tomorrow we will open at 9:45 as usual.

Muse's
The Style Center of the South

ALL IN THE GAME
JACK TROY

Fitness Is Watchword "The atomic bomb will not take the place of physical education in the schools," Royal Lance (Shorty) Doyal, the tall leader of the Boys' High Hurricane, wisely declares.

There is no substitute for physical fitness. America has learned this lesson the hard way.

Our side spotted the Germans and the Japs a few runs and beat them anyway. For that's the American way. Never say die.

But the lessons of the war, in the training of fighting men, dictate that there never must be such a lack of preparedness again.

American spirit overcame a general lack of fitness.

Generally, the youngsters who couldn't make varsity teams in schools passed up intramural activities.

Naturally, one doesn't get fit jiving around a juke box.

There's no physical future in holding down a corner bench.

The Navy programs revealed a startling number of young Americans who couldn't swim a stroke.

The young people who gave out in the Army obstacle courses provided a sad commentary on the nation's physical development.

But, as we say, Americans made up in spirit what they may have lacked in fitness. It just took a little while to correct the state of affairs.

In our country the amateurs are seldom a match for the professionals. But that's because it's pitting a good American against a better one.

Our type of boy or man has proved that he can lick any professional soldier in the world.

He gave the Nazis and Japs a large handicap in the global race and ran the rats into their holes.

Now let the watchword of the future be physical fitness, and would-be conquerors won't be so quick to jump again.

Who'd Trade, Anyway? Larry Gilbert is quoted as saying that he wouldn't trade Charley Brewster, ex-Cracker shortstop, for two of Tony Ordenana, present shortstop.

The Crackers, on the other hand, wouldn't, at this time, trade one Ordenana for a team of Brewsters.

With Ordenana, the Crackers have gone a long way toward winning a pennant. The Cuban is one of the most remarkable shortstops ever seen in the Southern League. He may be the best fielder of all time. Who can recall any other shortstop who covered as much ground?

It seems that Ordenana's remarkable fielding in Sulpbur Dell brought up the discussion. It naturally had to be a defensive discussion because Nashville is mired in the second division and Atlanta is favored to finish in first place.

What Brewster might have done or might do for Nashville is irrelevant.

What Ordenana, regardless of his temperament, has meant to Atlanta in the season of 1945 is the thing.

All the arguments, pro and con, won't change that any.

Grudgingly, a Nashville scribe agrees "there's not much doubt but that Tony Ordenana, Atlanta's fancy-fielding shortstop, will be chosen for that position when the league's all-star squad is picked at the end of the current campaign. Ordenana will have played in more than 100 games when the curtain is run down on the season unless some misfortune should befall him. Charley Brewster will have been in only 60-odd contests.

"But there is no comparison in the two in Larry Gilbert's opinion and the chances are that most of the other managers around the circuit feel the same way.

"The Cuban is a great glove man. He can go to his right or left and he can come in on ground balls. He throws well off the ground. As a hitter, he is almost a blank. He does beat out a few infield taps because of his speed and he occasionally loops a hit over the infield."

The Nashvillian went on to say that Brewster is a longer distance hitter and, generally, is just as good a fielder. He just doesn't get the short hops as well.

There is not much basis, as we say, for an argument of this kind. We're winning with Ordenana; Nashville is sunk with Brewster.

But we'll leave it to the fans of Atlanta as to who makes the better plays. Atlanta fans have seen both Brewster and Ordenana play. For every outstanding play Brewster has ever made here, Ordenana has made a dozen or more. And that goes for his play in every park in the league as compared with Brewster's.

What other managers may think about Ordenana personally doesn't detract any from his value to Atlanta. And anyone who thinks he doesn't count in the batting end of the game isn't very observant. He figures in all departments, and nobody knows it any better than the rival managers in the Southern League.

Scouts on Job The major league scouts have been watching the performances of two Cracker players with great interest. Fellows like Hank DeBerry, Eddie Goosetree, Johnny Nee, Carlton Molesworth, Rudy Hulswitt and Jimmy Hamilton see great possibilities for Ted Cieslak and Lew Carpenter, who will be 32 on Thursday.

Many of the scouts are amazed by Carpenter's development and the fact that he has come up with a fast ball, in addition to his well-controlled knuckler.

Fine thing about the new AA classification; no club in the Pacific Coast, American Association or International League can grab off either one at the modest draft price.

It would be our guess that both Cieslak and Carpenter are major league bound.

Turman-Campbell Upset Winners in State Meet

The first upset of the 1945 state tennis tournament now in progress at the North Side Tennis Club was turned in by Wright Campbell and Lee Turman, an unheralded and unseeded men's doubles combination. Campbell and Turman, playing an effective deep lobbing game, defeated the fourth seeded pair of Don Floyd and Hank Crawford, 6-2, 8-6, on yesterday's program.

In singles play, top-seeded Jack Teagle and Leslie Longshore, the Anniston, Ala., youngster, gained the round of 16 with straight-set victories over unranked opponents. Teagle disposed of Tommy Lukens, the present City junior champion, 6-0, 6-0, while Longshore romped over Milton Allen, 6-0, 6-1.

Twenty-nine matches are scheduled for today, starting at 10 a. m. and terminating at 7 p. m. The most promising match today is the Glenn Dudley vs. Vince Connerat singles match starting at 3 p. m.

YESTERDAY'S RESULTS

Vince Connerat defeated Gilbert Stacey, 6-4, 6-4; Dr. Glenn Dudley defeated Tommy Bartlett, Knoxville, 6-3, 6-0; Milton Allen defeated Bob Brunner, Knoxville, Tenn., 6-1, 6-2; Leslie Longshore, Anniston, Ala., defeated Milton Allen, 6-0, 6-1; M. L. Lagarde, New Orleans, defeated Wink Mason, 6-4, 6-3; Tom Bird defeated Vernon Kelley, 6-3, 6-0; Jack Teagle defeated Tommy Lukens, 6-0, 6-0; Ben Hargrove defeated Sgt. Nick Simon, 6-2, 6-2; Albert Jones defeated Mark Dale, 6-1, 6-1; Jud Fowler defeated Frank Owen Jr., 6-2, 6-2; Johnny Ezell defeated Bud Lindsay, 7-5, 6-1; M. L. Lagarde defeated Jerry Hunt, 6-1, 6-4; Don Smith defeated Charlie Tarver, Knoxville, 6-1, 6-3; Ed Adams, Columbus, Ga., defeated Rod Lee, 6-1, 6-1; Tommy Bartlett, Knoxville, defeated Sonny Mullis, 6-1, 6-2; Bob Brunner, Knoxville, defeated Charles Dickson, 6-1, 6-2; Billie Wickliffe defeated Anna Laura Turner, 7-9, 6-1, 6-3; Florence Gibson defeated Emmie Carlton, 6-1, 6-4; Etta Coyne defeated Frances Hicks, 6-3, 6-1; Wright Campbell and Lee Turman defeated Hank Crawford and Don Floyd, 6-2, 8-6; Williams and Fowler defeated Bartlett and Tarver, Knoxville, 6-3, 6-2; Mason and Stacey defeated Dickson and Freeman, 6-1, 6-2.

TODAY'S SCHEDULE

10 A. M.—Elizabeth Booraem vs. Martha Williamson.

11 A. M.—Leslie Longshore vs. M. L. Lagarde; Ed Adams vs. Allen Morris; Bob Brunner vs. Tommy Bartlett; Rosemary Guegert vs. Ann Sanford.

2 P. M.—Ardith Miller vs. winner of Booraem-Williams match; Jud Fowler vs. Johnny Ezell; Manley and Longshore vs. Hargrove and Bird; Louise Fowler vs. Evelyn Cowan.

3 P. M.—V. Connerat vs. Dr. Glenn Dudley; M. L. Lagarde vs. Don Smith.

4 P. M.—Miller and Turner vs. Strozier and Whatley; Fowler and Cohen vs. Sisk and Williams; Malcolm Manley vs. Albert Jones; Tommy Lukens vs. Frank Owen Jr.; Teagle and Connerat vs. Ezell and Corrigan; Kelley and Biggs vs. Mullis and Smith; Dudley and Lindsay vs. Rice and Aiken; Masterson and Coyne vs. Guegert and Sanford.

5 P. M.—Ben Hargrove vs. Hank Crawford; Allen and Jones vs. Lukens and Williams; Churchill and Coyne vs. winner of Kelley-Biggs vs. Mullis-Smith.

5:30 P. M.—Lucy Masterson vs. Ann Ashurst.

6 P. M.—Don Floyd vs. winner Mullis-Bentley match; Galloway and Stilwell vs. winner Teagle-Connerat vs. Ezell-Corrigan match; Campbell and Turman vs. winner Adams-Owens vs. Simon-Berman match; Mason and Stacey vs. winner of Allen-Jones vs. Lukens and Williams match; Peggy Feightner, Fort Lauderdale, vs. Kathryn Williams; Ashurst and Carlton vs. Gowan and Hicks.

'45 WORLD SERIES BELIEVED CERTAIN

WASHINGTON, Aug. 14.—(AP)—President Truman's announcement tonight of Japan's surrender was accepted by the sports world as the clincher that the World Series and other tentatively-scheduled events will be played this fall.

Col. J. Monroe Johnson, Office of Defense Transportation director, said a few minutes after Japan's acceptance of peace terms became public:

"There is a possibility of those things be arranged."

This was by far the strongest comment made by Johnson on possible relaxation of ODT restrictions affecting the World Series, professional football's 13 non-championship games, post-season bowl football games and horse racing.

Johnson said that he will "have a statement tomorrow, probably" on the entire civilian travel situation, including sports.

Kirkwood Triumphs

The Kirkwood Tigers defeated the hitherto unbeaten Grove Park Cardinals, 6 to 1, at Piedmont Park. Moreland pitched one-hit baseball for Kirkwood. Dickerson and Stephens led the winners at bat, while McCullough made a sensational catch in the outfield.

Jim Bagby's 3-Hitter Beats Sox

CLEVELAND, Aug. 14.—(AP)—Jim Bagby throttled the Boston Red Sox with three hits today as the Cleveland Indians triumphed 3 to 0 and took the series, three games to one. Mickey Rocco and Dutch Meyer slammed home runs for the Tribe.

INDIANS 3, RED SOX 0

BOSTON	ab.h.po.a.	CL'LAND	ab.h.po.a.
Lake,ss	4 1 2 6	Meyer,2b	4 1 2 6
LaFor't,3b	3 0 0 0	Rocco,1b	4 1 13 1
Met'vich,cf	4 0 0 0	Fleming,rf	3 2 0 0
R.John'n,lf	4 1 3 0	Mac'wicz,cf	1 0 0 0
Lazor,rf	4 1 2 0	Heath,lf	4 2 2 0
Camilli,1b	3 0 10 1	B'dreau,ss	0 0 2 1
News'e,2b	3 0 3 3	Wheeler,3b	3 2 2 3
Steiner,c	2 0 3 0	Se'rey,cf-rf	3 0 4 0
Heflin,p	3 0 1 0	Hayes,c	4 1 2 0
xMcBride	1 0 0 0	Cih'ki,3b-ss	4 0 0 2
		Bagby,p	4 2 0 4
Totals	31 3 24 10	Totals	34 11 27 17

xBatted for Heflin in ninth.

Boston	000 000 000—0
Cleveland	000 100 11x—3

R—Meyer, Rocco, Bagby. E—Fleming, Bagby. RBI—Fleming, Rocco, Meyer. 2B—Lake. HR—Rocco, Meyer. SH—LaForest. DP—Newsome, Lake and Camilli. LB—Boston 9, Cleveland 11. BB—Bagby 3, Heflin 4. SO—Bagby 1, Heflin 2. HP—By Bagby (Newsome). Umps.—Rue, Berry, Hubbard. Time 1:45. Att. 2,000 (estimated).

Browns Spot Senators Three Runs in First, Then Win, 5 to 4

ST. LOUIS, Aug. 14.—(AP)—Weldon West held the Washington Senators to seven hits today after they had taken a three-run lead off starting Pitcher Nelson Potter and the St. Louis Browns pulled out a 5-to-4 victory over the Senators and the series, three games to two. Potter was removed after the first three batters to face him had hit safely, including a home run by George Binks, and Joe Kuhel was given a base on balls.

BROWNS 5; SENATORS 4.

WASHTN	ab.h.po.a.	ST. LOUIS	ab.h.po.a.
Myatt,2b	3 1 0 1	G'eridge,2b	4 0 3 3
Vaughn,2b	1 0 2 2	Gray,cf	4 0 6 0
Lewis,rf	5 2 1 1	Byrnes,lf	3 2 0 0
Binks,lf	3 1 2 0	M'Quinn,1b	2 1 4 0
Zardon,lf	1 0 0 0	Moore,rf	4 1 3 0
Kuhel,1b	3 0 7 1	Stephens,ss	3 1 6 3
Kre'vich,cf	4 1 4 0	Schulte,3b	3 1 0 1
Layne,3b	4 1 0 1	Mancuso,c	4 2 5 0
Evans,c	4 2 3 1	Potter,p	0 0 0 0
Torres,ss	4 1 5 2	West,p	4 0 0 1
Wolff,p	2 1 0 1		
xFerrell	1 0 0 1		
H'borow,p	0 0 0 0		
xxClift	1 0 0 0		
Totals	36 10 24 10	Totals	31 8 27 8

x—Batted for Wolff in 7th.
xx—Batted for Holborow in 9th.

Washington	300 000 001—4
St. Louis	000 400 01x—5

R—Myatt, Lewis, Binks, Layne, Gray, Byrnes, McQuinn 2, Moore. E—Kuhel, Schulte. RBI—Binks 3, Moore, Stephens 3, Schulte, Evans. 2B—Stephens, Mancuso, McQuinn, Evans. HR—Binks. DP—Gutteridge, Stephens and McQuinn 2; Torres and Kuhel. LB—Washington 7, St. Louis 7. BB—Off Wolff 4, Holborow 1, Potter 1, West 1. SO—Wolff 4, West 4. H—Off Wolff 5 in 6 innings; Holborow 3 in 2; Potter 3 hits in none (pitched to four batters); West 6 in 9. WP—West; LP—Wolff. Umps.—Weaver, Grieve, Pipgras. Time—1:54. Att. (paid)—1,557.

Boys, Girls To Vie In Swimming Meet

In accordance with a policy which attempts to stimulate an interest in competitive swimming and to encourage the efforts of the younger elements in the sport, events for both boys and girls have been included on the program of the National Junior, Georgia State, and Open Championship swimming meet to be held Saturday at Piedmont Park's municipal pool.

The events are 110-yard freestyle, 110-yard breaststroke, 110-yard backstroke, for boys and girls 15 years of age and under; also 110-yard freestyle for boys and girls 12 years of age and under.

Prizes will be awarded first, second and third place winners in all events. All interested may contact Coach Ed Shea, Emory University at Crescent 4745.

Fort Mac Post Nine Beats Reclamation

The newly organized Fort McPherson Post baseball team won a 6-5 decision over the Reclamation Center nine, formerly Ordnance, yesterday afternoon at Fort Mac as three pitchers limited the Center lads to five hits.

Four errors by Fort Mac aided the Center's scoring. The longest hit of the afternoon was Jenkins' triple for the Reclamation Center. Fort Mac will play Lawson General Saturday afternoon at 2:30 p. m. at Fort Mac.

Reclamation Ctr.	011 000 021—5	5	2
Ft. McPherson	000 300 31x—6	10	4

Deane and Pavuk; Bozeman, Newsom, Dempsey and Orefice.

CRACKER BATTING

(Including game of August 13)

	ab.	r.	h.	tb.	rbi.	pct.
Cieslak, 3b	429	96	157	215	93	.366
Creeden, of	383	80	137	194	93	.358
Hower, c	142	14	41	52	22	.331
Pate, p	25	3	8	8	1	.320
Gearhart, of	373	84	113	147	43	.303
Reid, 1b	384	81	114	169	89	.297
Ivy, c	319	39	93	115	46	.292
Ordenana, ss	292	39	81	88	36	.277
Kinney, p	65	12	18	22	12	.277
Fulenwider, of	100	17	27	36	14	.270
Helwig, util	136	22	36	40	13	.265
Cook, p	87	14	22	33	11	.254
Garmendia, of	320	59	78	94	20	.244
Hamner, 2b	258	40	56	74	26	.217
Sowell, p	6	0	1	1	0	.167
Leeper, p	6	1	1	1	0	.167
Burrows, p	49	5	8	8	3	.163
Carpenter, p	58	4	8	8	7	.138
Kearney, p	23	4	3	3	0	.130
Scott, p	9	1	0	0	0	.000

Team batting, at bat, 3,752; hits, 1,054; per cent, .284.

PITCHERS' RECORDS

	G.	W.	L.	Pct.	IP.	H.	R.	So.
Leeper	3	1	0	1.000	11	11	14	6
Carpenter	21	18	2	.900	165	118	47	111
Cook	26	14	6	.700	185	177	83	89
Burrows	37	15	8	.652	142	164	74	83
Kinney	27	12	9	.571	147	206	108	96
Kearney	23	4	4	.500	74	93	49	21
Scott	4	1	1	.500	33	40	14	12
Pate	15	5	6	.454	67	73	47	52

(Released men, won 6, lost 9.)

SOUTHERN LEADERS

By THE ASSOCIATED PRESS

HITTERS

	g.	ab.	r.	h.	pct.
Coan, Chat.	109	423	97	157	.371
Thomassie, Mem.	110	432	87	158	.366
Cieslak, Atlanta	111	429	96	157	.366
Chozen, Mobile	78	262	22	95	.363
Creeden, Atlanta	104	383	80	137	.358

PITCHERS' RECORDS

	w.	l.	pct.	ip.	h.	r.	so.
Carpenter, Atl.	18	2	.900	165	118	43	111
White, Mobile	10	4	.714	165	120	44	51
Cook, Atlanta	14	6	.700	185	177	83	87
Sanner, N. O.	14	7	.667	177	195	87	
Burrows, Atl.	15	8	.652	142	162	74	83

Home runs—Etchison, Nashville, 13.
Runs batted in—Cieslak, Atlanta, 93.
Stolen bases—Astbury, N. O., 26.
Double plays—Chattanooga, 111.

Kurowski's Homer Nips Dodgers, 2-1, in Ninth

BROOKLYN, Aug. 14.—(AP)—Whitey Kurowski's 17th homer of the year, hit in the ninth with two out, broke up a pitching battle between Harry Brecheen and Ralph Branca and gave the St. Louis Cardinals a 2-to-1 victory over the Brooklyn Dodgers today.

CARDS 2; DODGERS 1.

ST. LOUIS	ab.h.po.a.	BRKLYN	ab.h.po.a.
Bergmo,rf	3 0 1 0	Stanky,2b	5 0 5 1
Schodst,lf	5 0 1 0	Rosen,cf	3 0 2 0
Adams,cf	4 0 0 0	Galan,3b	2 1 1 3
Kurski,3b	4 1 3 2	Bdgaray,3b	0 0 1 0
Sanders,1b	4 1 9 0	Walker,rf	4 2 2 0
O'Dea,c	2 1 5 0	Olmo,lf	3 0 3 0
Verban,2b	1 0 3 3	Stevens,1b	4 1 6 2
Young,ss	3 0 5 3	Brown,ss	3 1 2 2
Brcheen,p	4 0 0 3	Sandlock,c	4 0 4 0
		Branca,p	3 0 1 3
		zHerman	1 0 0 0
		zzLmbardi	0 0 0 0
Totals	30 3 27 11	Totals	32 5 27 11

zBatted for Branca in ninth.
zzRan for Herman in ninth.

St. Louis	000 001 001—2
Brooklyn	100 000 000—1

R—Kurowski, Sanders, Rosen. E—Stevens, Stanky, Brown. RBI—Walker, Kurowski. 2B—Sanders, O'Dea. HR—Kurowski. SH—Verban 2, Young. LB—St. Louis 12, Brooklyn 9. BB—Brecheen 5, Branca 8. SO—Breechen 4, Branca 3. WP—Branca. PB—O'Dea. Umps.—Henline, Stewart, Ballanfant, Magerkurth. Time—2:40. Att.—11,873.

NEW YORK, Aug. 14.—(AP)—Salvatore Maglie, rookie hurler making his first start in the major leagues, handed the Cincinnati Reds their 11th successive setback today as he pitched the New York Giants to a 5-to-2 victory for their fifth straight win.

GIANTS 5, REDS 2.

CINCI.	ab.h.po.a.	N. YORK	ab.h.po.a.
Clay,cf	4 2 2 0	Rucker,cf	3 0 4 0
Willms,2b	5 0 1 6	Hausmn,2b	3 0 0 4
Walker,lf	4 0 1 0	Ott,rf	3 0 2 0
McCick,1b	4 1 11 0	Gardella,lf	4 2 2 0
Libke,rf	4 1 3 0	Lombardi,c	4 3 4 0
Lakemn,c	3 1 1 0	Schemer,1b	4 2 4 0
Miller,ss	4 1 3 3	Kerr,ss	3 0 7 2
Mesner,3b	3 1 1 5	Hudson,3b	3 0 4 1
Modak,p	1 0 0 0	Maglie,p	3 1 0 1
xTipton	1 1 0 0		
Lisenbe,p	1 0 1 1		
xxSipek	1 0 0 0		
Totals	35 8 24 15	Totals	30 8 27 8

xBatted for Modak in fourth.
xxBatted for Lisenbee in ninth.

Cincinnati	000 200 000—2
New York	203 000 00x—5

R—Milleer, Meesner, Ruckere, Ott 2, Gardella, Lombardi. E—Kerr, Hudson. RBI—Gardella, Lombardi 2, Schemer 2, Mesner, Tipton. 2B—Schemer, Mesner. DP—Williams, Miller and McCormick; Hausmann, Kerr and Schemer; Mesner, Williams and McCormick. LB—Cincinnati 10, New York 4. BB—Modak 3, Maglie 4. SO—Maglie 4, Lisenbee 1. H—Off Modak 5 in 3 innings, Lisenbee 3 in 5. LP—Modak. Umps.—Boggess, Pineelli, Conlan.

BOSTON, Aug. 14.—(AP)—Pittsburgh's Pirates swept a doubleheader from the Braves today, taking the second game, 6-2, after winning the first in 10 innings, 7-5. The second contest, the third victory against no defeats for Walter (Boom Boom) Beck as a Pirate, was decided in the first inning on Johnny Barrett's grand slam homer. Fritz Ostermueller won his own first game by singling home two runs in the tenth inning. Wietelman's two-run homer in the sixth accounted for all Boston's runs in the second game.

PIRATES 7-6, BRAVES 5-2

(First Game.)

PITTS.	ab.h.po.a.	BOSTON	ab.h.po.a.
Gus'e,2b-ss	6 1 5 3	Nelson,2b	4 1 3 1
Gion'do,cf	4 2 2 1	Wiet'nn,2b	1 0 0 0
Russell,lf	4 2 2 0	Shupe,1b	4 1 11 2
Elliott,3b	4 0 1 2	zHofferth	1 1 0 0
Barrett,rf	5 2 2 0	Holmes,rf	5 1 2 0
Dahlg'n,1b	5 3 12 1	Medwick,lf	5 2 2 0
Barnh'rt,ss	3 0 1 3	Work'n,3b	4 2 0 4
xColman	1 0 0 0	Gill'ter,cf	1 0 2 0
Coscar't,2b	1 1 1 2	Masi,c	3 0 2 3
Lopez,s	1 0 3 1	Culler,ss	4 1 7 5
Otser'r,p	4 2 1 1	Lee,p	3 0 1 2
		Hend'son,p	0 0 0 2
		yRamsey	1 0 0 0
Totals	38 13 30 14	Totals	36 9 30 19

xBatted for Barnhart in eighth.
yBatted for Hendrickson in tenth.
zBatted for Shupe in tenth.

Pittsburgh	201 000 010 3—7
Boston	040 000 010 1—5

R—Gustine, Gionfriddo 2, Russell, Barrett, Dahlgren, Coscarart, Hofferth, Medwick, Workman, Masi, Culler. E—Gustine, Lopez. RBI—Gustine, Barrett, Dahlgren 2, Elliott, Ostermueller 2, Culler, Lee, Nelson, Hofferth. 2B—Gionfriddo, Barrett, Coscarart, Holmes. 3B—Russell. HR—Gustine, Hofferth. SB—Workman, Medwick, Shupe. SH—Ostermueller. DP—Elliott and Gustine; Gustine, Coscarart and Dahlgren; Shupe, Culler and Shupe. LB—Pittsburgh 9, Boston 5. BB—Off Ostermueller 4, Lee 6, Hendrickson 1. SO—By Ostermueller 2, Hendrickson 1. H—Off Lee 8 in 7 1-3 innings, Hendrickson 5 in 2 2-3. Wild P—Ostermueller. LP—Hendrickson. Umps—Sears, Barr, Dunn.

(Second Game)

Pittsburg	500 000 010—6	12	0
Boston	000 002 000—2	7	0

Beck and Salkeld; Javery, Hutchings (8) and Hofferth.

PHILADELPHIA, Aug. 14.—(AP)—Andy Seminick smashed a four-base blow off the right field roof to give the Phliadelphia Phillies a 2-1 edge over the league-leading Chicago Cubs tonight before a crowd of 3,067 at Shibe park.

PHILS 2, CUBS 1

CH'CAGO	ab.h.po.a.	PHILA.	ab.h.po.a.
Hack,1b	3 0 5 0	Mott,ss	3 1 3 3
Johnson,2b	3 0 0 0	A't'nelli,3b	3 0 0 5
Lowrey,lf	3 1 3 0	Powell,rf	3 1 3 0
Pafko,cf	4 2 5 0	Triplett,lf	3 0 2 0
Hughes,3b	4 2 1 2	D'M'ggio,cf	3 0 4 0
N'son,rf	4 1 2 0	Dinges,1b	3 0 13 0
Rice,c	4 0 4 0	S'nick,c	3 1 4 0
Rice, c	4 0 4 0	Daniel,2b	3 0 1 2
Merullo,ss	3 0 3 0	Judd,p	3 1 0 4
xSecory	1 0 0 0		
Prim,p	3 0 1 3		
Totals	32 6 24 5	Totals	27 4 27 14

xBatted for Merullo in ninth.

Chicago	000 010 000—1
Philadelphia	001 010 00x—2

R—Lowrey, Seminick, Judd. E—Dinges 2. RBI—Antonelli, Seminick, Pafko. 2B—Judd. 3B—Pafko. HR—Seminick. SB—Hughes. SH—Johnson, Mott. DP—Antonelli to Daniels to Dinges. LB—Chicago 7, Philadelphia 2. BB—Judd 2. SO—Judd 3, Prim 4. HB—By Judd (Merillo). UMPS—Goetz, Jordan and Reardon.

Texas To Consider AA Classification

DALLAS, Aug. 14.—(AP)—When it meets Sept. 1 to consider resuming operations in 1946 the Texas League will consider raising its classification from A-1 to AA, President J. Alvin Gardner said today.

The 1940 federal census showed the league between 120,000 and 130,000 short in the required population of 1,750,000 for Class AA leagues. Gardner said the league has "a far greater population than that now, but whether the National Association will recognize any figures given out after the 1940 federal census remains to be seen."

Troup 22 Winner

Troup 22 was the winner in a sandlot tournament game yesterday at Piedmont Park as the Howell Park Seabees bowed, 9 to 4. Glenn Kirk led the hitters with three for four, and Buddy Young was the winning pitcher.

Alex, Dodd Lecture Today On Football

Football will be the piece de resistance today at the sixth annual clinic of the Georgia Athletic Coaches' Association goes into the third day of the five to will be held. W. A. Alexander, Georgia Tech athletic director, and Bobby Dodd, head coach for the same institution, will have charge of the football portion of today's menu.

Coach Alex will be host at the meeting-luncheon at noon at the Atlanta Athletic Club and will give the coaches a discourse on grid rules at 2:30 p. m. at the Ansley hotel. Dodd will demonstrate and lecture at 5 p. m. on Rose Bowl field.

The intricacies of girls' basketball also will be thoroughly gone into by Atlanta's John McCarley and Bill Beer, coach of brilliant Damascus teams of recent years. McCarley will lecture at 9:30 a. m. at the Ansley with Geer following at 10:45 a. m. McCarley will be in charge of the cage demonstration at the Tech gym at 8 p. m.

Claude Bond and Sandy Sandlin, Georgia Tech's trainers, will hold another session on the arts of athletic training at the Jacket dressing room at 3:45 p. m.

STANDINGS

SOUTHERN LEAGUE.

CLUBS—	w.	l.	pct.	CLUBS—	w.	l.	pct.
ATL'NTA	74	38	.661	Memphis	50	61	.450
Chattan'ga	69	43	.616	Nashville	42	68	.382
Mobile	65	46	.586	Birminghm	42	68	.382
N. Orleans	64	48	.571	Little Rock	38	72	.345

AMERICAN LEAGUE

TEAMS	w.	l.	pct.	TEAMS	w.	l.	pct.
Detroit	61	43	.587	Cleveland	53	51	.510
W'ington	58	47	.552	St. Louis	51	52	.495
Chicago	53	51	.519	Boston	51	55	.486
New York	52	49	.515	Phila.	34	67	.337

NATIONAL LEAGUE

TEAMS	w.	l.	pct.	TEAMS	w.	l.	pct.
Chicago	69	37	.651	Pittsburgh	57	54	.514
St. Louis	65	44	.596	Boston	50	61	.450
Brooklyn	61	46	.570	Cincin.	43	62	.410
New York	59	50	.541	Ph'delphia	29	79	.269

xPlaying night game.

YESTERDAY'S RESULTS

SOUTHERN LEAGUE.

Mobile 1; ATLANTA 2.
Nashville 3; Memphis 5.
Birmingham 6; Little Rock 5.
New Orleans 6; Chattanooga 7 (11 ins.).

NATIONAL LEAGUE.

St. Louis 2, Brooklyn 1.
New York 5, Cincinnati 2.
Pittsburgh 7-6, Boston 5-2 (first game 10 innings).
Philadelphia 2; Chicago 1.

AMERICAN LEAGUE.

Cleveland 3, Boston 0.
St. Louis 5, Washington 4.
St. Louis at Detroit (postponed, rain).
Philadelphia at Chicago, (postponed, wet grounds).

AMERICAN ASSOCIAITON.

Louisville 3; Milwaukee 5.
Indianapolis 2-4; Kansas City 6-10.
Toledo 1; St. Paul 2.
Columbus 2-8; Minneapolis 3-7.

INTERNATIONAL LEAGUE

Buffalo 12; Jersey City 2 (second game postponed, rain).
Syracuse 9-5; Rochester 8-4.
Baltimore 9-10; Montreal 5-9.
Newark-Toronto (postponed, rain).

PIEDMONT LEAGUE.

Richmond 5; Roanoke 4 (11 innings).
Portsmouth 19; Newport News 5.
Lynchburg 5; Norfolk 4.

TODAY'S GAMES

SOUTHERN LEAGUE
(All Night Games)

Mobile at ATLANTA (8:15 p. m.).
New Orleans at Chattanooga.
Nashville at Memphis.
Birmingham at Little Rock.

AMERICAN LEAGUE.

New York at St. Louis (night)—Ruffing (3-0) vs. Shirley (7-9) or Potter (9-10).
Philadelphia at Cleveland—Black (3-6) vs. Gromek (14-6).
Boston at Chicago (2)—O'Neill (8-6) and Woods (2-2) vs. Dietrich (5-5) and Grove (10-8).
Washington at Detroit—Leonard (13-4) vs. Tobin (1-0).

NATIONAL LEAGUE.

Pittsburgh at New York (2)—Strincevich (10-7) and Butcher (9-8) vs. Voiselle (12-11) and Zabala (1-0).
Cincinnati at Boston (2)—Bowman (8-6) and Riddle (1-3) vs. Logan (5-8) and Cooper (9-3).
Chicago at Brooklyn—Borowy (2-1) vs. Herring (6-2).
St. Louis at Philadelphia (2, twi-night)—Byerly (4-5) and Jurisich (1-2) vs. Kraus (2-3) and Schanz (1-11).

Gude, Pollard Win In AWGA Meet

Miss Peggy Gude and Mrs. Warren Pollard were the Class A winners in the Atlanta Women's Golf Association weekly play yesterday at Brookhaven. Miss Gude had a 34 and Mrs. Pollard a 35 in the best score on the odd holes competition. Half handicap applied.

Mrs. Albert Donnaud, with a net 30, and Mrs. R. V. Corvey, with a 34, were the winners in class B.

The Association members will play a blind bogey next Tuesday at Druid Hills.

East Lake Juniors Begin Tournament

The East Lake Junior tournament, for boys between 9 and 14 years of age, started yesterday with four nine-hole matches. The youngsters shot all the way from 97 to 121. Semifinals will be held next Monday and finals, which will be over the 18-hole route, the following week.

In yesterday's matches Jimmy Estaver defeated Bobby Fields, Charles Harrison downed Richard Garlington, Richard Waters clipped Buddy Kimberly and John Downing (97) bested Jimmy Fischer (108).

Carrollton Wins First In Tourney

Joe Yearty's Hurling Beats Lakeland, Fla., At Augusta, 3 to 1.

By F. M. WILLIAMS
Constitution Staff Writer.

MUNICIPAL STADIUM, AUGUSTA, Ga., Aug. 14. — Redheaded Joe Yearty, a righthanded submarine ball artist, pitched the Carrollton American Legion baseball team to an 11-inning, 3 to 1, decision over Lakeland, Fla., in the first game of the eighth district's regional tournament here today.

Yearty, a cool youngster whose deceptive delivery is his ace in the hole, gave up only three hits, all singles, but he walked five men and his mates committed five errors to keep him in trouble most of the game.

Lakeland took advantage of a walk, two sacrifices and an error to score first, in the second inning. Ted Cross led off with a walk. Jackie Harold laid down a bunt, and Cross went all the way to third when "Red" Roberts dropped the throw from First Baseman Ray Robinson. Raymond Fortner bunted and Cross scored.

Carrollton knotted the count in the fifth. With one away, "Bo" Nalley walked and scored when Robinson tripled over the center fielder's head. The Georgians went on to load the bases before they were finally retired, but they couldn't push over a run.

Carrollton got the deciding break in the ninth. With one away in Lakeland's half, Robert Ballard was safe on Shortstop Harold Pitts' error. Fisk Tolle forced Ballard and Pitcher Junior Leverette drew a walk. Yearty hit Carl Warren to load the bags. Charles Cherry was hit on the first pitched ball and most of the fans started out of the park, thinking the winning run had been forced home. Plate Umpire Frank Patterson ruled, however, that Cherry intentionally got in front of the pitch, and refused to let him take first. Cherry then grounded out to end the threat. Carrollton's two winning runs were scored with the aid of only one hit, that of the infield variety.

Pitts drew his third base on balls to open the eleventh. Gerald Sheets bunted. The ball rolled foul but before it could be picked up by a Lakeland fielder it rolled back into fair territory and all hands were safe. Denver Phillips sacrificed both runners up a base. Roberts hit to Shortstop Cherry, who caught Pitts off third on a throw to Jackie Harold, but Harold elected to tag Sheets and Pitts raced across the plate with the winning run.

Roberts came home when the Lakeland infield committed two boots on Donald Muse's roller to second. The first error was charged to Second Baseman Fortner, who threw wildly to first, and the second to Harold, who let the relay get through him at third. Roberts collided with Catcher Bill Jones as he crossed the plate, and the throw from Left Fielder Ballard trickled away, but Jones retrieved it in time to tag Muse to end what undoubtedly will be the wildest half inning of the tournament.

Meridian scored nine runs in the ninth inning to break a 6-to-6 tie and win the night game from Mobile, 15 to 6. The Mississippi boys held a 6-to-1 advantage going into the eighth, but a five-run Mobile uprising in this frame knotted the count.

The Georgia champs will oppose Meridian at 8:30 tonight, while the two losers, Lakeland and Mobile, clash in the afternoon contest.

Score by innings:

Carrollton	000 010 000 02—3	7	5
Lakeland	010 000 000 00—1	3	2

Yearty and Muse: Leverette and Jones.

SOUTHERN LEAGUE

BARONS 6, TRAVELERS 5

B'HAM	ab.h.po.a.	L. ROCK	ab.h.po.a.
C'chings,2b	5 2 3 2	Mavis,2b	5 0 0 3
Platek,rf	4 1 2 0	Veazey,3b	4 4 2 2
Michie,cf	5 2 3 0	Arteaga,1b	4 0 8 0
Cappa,lf	5 2 0 0	Roberts,lf	3 1 0 1
Reed,3b	3 1 1 2	Dotlich,rf	3 1 2 0
G'della,1b	4 1 12 0	Goodell,cf	4 1 2 0
F.Martin,c	4 1 6 1	Sloboda,ss	3 0 1 4
Wright,ss	4 1 0 4	Bober,c	2 0 7 1
Mat'son,p	0 0 0 0	Britt,p	2 0 0 0
zAttki	1 0 0 0	Hamilton,p	2 1 0 0
Hetki,p	0 0 0 0	Michalski,c	2 0 5 1
Atkinson,p	3 0 0 1		
Totals	38 7 27 10	Totals	34 8 27 12

zBatted for Matthewson in second.

Birmingham	310 002 000—6
Little Rock	200 012 000—5

R—Catchings, Platex, Michie, Cappa, Reed, Gardella, Mavis, Veazey, Roberts 2, Dotlich. E—F. Martin 2, Wright, Veazey, Sloboda, Boger. RBI—Cappa, Reed, Gardella, Catchings, Veazey, Dotlich, Goodell, Britt. 2B—Catchings, Gardella, Veazey, Goodell. HR—Catchings. SB—Reed, Gardella, Roberts, Veazey 2, Dotlich, Sloboda. LB—Birmingham 7, Little Rock 6. BB—Off Atkinson 4, Hamilton 2. SO—Matthewson 1, Atkinson 5, Hamilton 6, Britt 4. H—Off Matthewson 3 for 2 runs in 1 inning; Hamilton 7 for 6 runs, 3 earned, in 6. WP—Atkinson. LP — Hamilton. Umps.—Tongate and McCutcheon.

CHICKS 5, VOLS 3.

NASHV.	ab.h.po.a.	MEMPHIS	ab.h.po.a.
Brwster,ss	4 2 0 4	Chath'm,3b	4 1 0 2
M'Mill'n,cf	3 1 0 0	Th'msie,cf	4 1 1 0
Balser,lf	0 0 1 0	Freem'n,2b	4 4 2 1
Fl'tcher,2b	3 1 4 4	Bradley,lf	4 1 2 0
Dunlap,lf	3 0 1 0	Pi'kston,rf	4 1 5 0
Stein,p	1 0 0 0	Lukon,ss	4 1 1 3
Etchis'n,1b	4 0 11 0	Stokes,1b	3 1 7 0
Jin'cich,rf	3 0 3 0	McNair,c	4 0 9 0
Carlson,3b	3 0 0 2	Drefs,p	3 0 0 0
Sarni,c	4 1 4 0		
VanW'rn,p	2 0 0 0		
M'Manus,cf	2 0 0 0		
xE'stwood	1 1 0 0		
Totals	33 6 24 10	Totals	34 10 27 8

xBatted for McMillan in eighth.

Nashville	000 200 010—3
Memphis	102 000 02x—5

R—Brewster 2, McMillan, Thomassie, Freeman 2, Bradley, Lukon. E—Carlson, McManus. RBI—Etchison, Easterwood, Freeman, Bradley, Pinkston, Stokes 2. 2B—Brewster, Easterwood, Sarni. 3B—Thomassie, Pinkston. SB—Bradley, Freeman, Brewster, Lukon. DP—Brewster to Fletcher to Etchison, Fletcher to Etchison. LB—Nashville 6, Memphis 6. BB—off Van Wieran 1, Drefs 2. SO—by Van Wieran 3, Drefs 8. H—off Van Wieran 8 in 7 innings. HP—by Drefs (Carlson). WP—Drefs 2. LP—Stein. Umps.—Camp and Deever.

LOOKOUTS 7; PELICANS 6.

New Orleans	301 000 001 01—6	11	10
Chattanooga	020 100 020 02—7	11	1

Washburn, Horn and Carrola, Barbary; Brunke and Demma.

TONIGHT
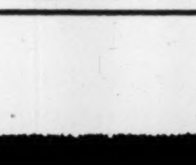

TONIGHT
8:15 P.M. 8:15 P.M.

Carpenter Wins 19th Game of Year

By JACK TROY,
Constitution Sports Editor.

The Crackers discovered last night that one way to cage a bear is to call on a Carpenter. Lew Carpenter, of Woodstock, the league-leading pitcher, turned in victory No. 19 as the Crackers held the Mobile Bears at bay. Great work by the Cracker infield and Carpenter's workmanlike job of pitching were the chief factors in the 2-to-1 triumph. The Crackers now have a lead of two games to none in the big series.

Carpenter had the better of a pitching duel with Bill Thomas, who fanned half a dozen Crackers with a wide-breaking curve.

CRACKERS OUTHIT, 7-6

Mobile batters outhit the Crackers, seven to six, but only one blow figured in the scoring. Stevens' sixth inning homer gave the Bears their lone run of the game.

The league leaders got a run for Carpenter in the second and another in the fourth on an error and it was then up to the big knuckleball pitcher and the Cracker infield to hold the fort.

Both Cracker runs were unearned.

There was a rousing finish to the game, a throw from Tony Ordenana to Mil Ivy cutting down Barney White at the plate in the ninth.

White, former Tulsa halfback, was streaking home with what would have been the tying run.

The Crackers played heads-up baseball throughout, and they managed to evade the usual ninth-inning jinx for a change.

Last night's game, witnessed by 5,194 ladies' night fans, including 3,098 paying customers, started 15 minutes late due to excitement over the end of the war, but the game actually required only an hour and 37 minutes of playing time.

PATTERSON VS. BURROWS

In the third game tonight Pat (Rooster) Patterson, who's having a fine year for Mobile, and Johnny Burrows, a 15-game winner, will be rival pitchers.

Oscar Garmendia, with two hits, was rapping the baseball on the nose, along with Wes Hamner, last night. But in the final analysis Carpenter's fine pitching and the excellent play of the Atlanta infield told the story.

Two timely hits put the Crackers out in front in the second inning. With one out, Reid singled to right and went to second as the ball got through Stevens. Reid was held at second as Ivy grounded out. Hamner doubled in the clutch, scoring Reid, and went out when he overran second.

Sheiwe, of Mobile, argued too vigorously on a foul ball hit by George and was ejected from the first base coaching box and the park in the third inning.

Two more hits and an error added a run to the Cracker lead in the fifth. Ivy drove a single off White's glove, with one out. Hamner singled to left. Shuba's return throw to third was wide and Ivy scored. Hamner went out, attempting to steal home.

Carpenter had a shutout until the sixth with two out. Stevens broke it up by hitting a home run against the last tier of signs in right. Mobile trailed, 2 to 1. 2 to 1.

White led off the seventh with a double to center. George advanced him to third with an infield hit, but the Bears didn't score. One of Carpenter's pitches got away from Ivy. White tried to get home but Ivy's throw to Carpenter, covering the plate, nipped the former Tulsa star.

Thomas issued the first walk of the game to Reid, leading off the last half of the seventh. Ivy fouled out to George attempting to bunt. Hamner and Ordenana struck out.

Stevens tried to duck a pitch and it hit his bat for a base hit, leading off the ninth. Benning fanned and White forced Stevens. Tucker singled to right and got in a chase. White tried to score but Ordenana whipped the ball to the plate and White was out.

CRACKER BOX

MOBILE—	ab.	r.	h.	po.	a.	e.
Mueller,cf	4	0	1	0	0	0
Suba, lf	3	0	0	0	1	1
Douglas, 1b	4	0	0	9	0	0
Stevens, rf	4	1	3	1	0	1
Benning, 2b	3	0	0	4	1	0
White, ss	4	0	1	1	2	0
Tucker, 3b	4	0	2	0	5	0
George, c	3	0	1	9	1	0
Thomas, p	3	0	0	0	1	0
Totals	32	1	8	24	11	2
ATLANTA	ab.	r.	h.	po.	a.	e.
Garmendia, lf	4	0	2	2	0	0
Gearhart, cf	4	0	0	2	0	0
Fulenwider, rf	3	0	1	2	1	0
Cieslak, 3b	3	0	0	0	1	0
Reid, 1b	2	1	1	8	1	0
Ivy, c	3	1	1	5	2	0
Hamner, 2b	3	0	2	3	4	0
Ordenana, ss	3	0	0	4	5	0
Carpenter, p	3	0	0	1	1	0
Totals	28	2	7	27	15	0

Mobile	000 001 000—1
ATLANTA	010 010 00x—2

RBI — Hamner, Stevens. 2B — White, Hamner. HR—Stevens. SB—Mueller; DP—Ordenana to Reid. LB—Mobile 6, Atlanta 3. BB—Off Thomas 1. SO—By Carpenter 5, Thomas 6. HP—By Carpenter (Benning, Shuba). Umps.—Bond, Milazzo and Blackard. Time—1:37.

Company C Wins Emory Swim Meet

OXFORD, Ga., Aug. 14.—Winning six first places in seven events here, Company C of Emory Junior College captured the annual all-campus swimming meet. A handsome trophy, donated by the Florida club, will be awarded Mack Bonner, captain of the successful team, at special exercises Thursday afternoon.

First and second-place winners in each event were as follows: Haren McLendon, of Company B, 50-yard free style swim, and Ren Thorne, of Company C, second place; Billy Wood, of Company C, 50-yard breaststroke, and Robert Lee Jackson, of Company A, second place; Eugene Gill, of Company C, 50-yard backstroke, and Levay Hancock, of Company A, second place; Billy Wood, of Company C, fancy diving, and Allen Garner, of Company B, second place.

Ren Thorne, of Company C, 100-yard distance swim, and James Oglesby, of Company A, second place; Company C came in first on the three-man relay race, with Company A second. Company C also captured the comedy nightshirt race, a special feature.

To Play All-Stars

GREAT LAKES, Ill., Aug. 14.—(AP)—Lt. (jg) Paul Brown will give his 1945 Great Lakes football team its first test on the field next Saturday, when the Bluejackets meet the college All-Stars at Ross Field here. The All-Stars meet the Green Bay Packers, National Football League champions, at Soldier Field in Chicago Aug. 30, and will use the game as a tuneup clash.

Scout Camp Closes

WAYCROSS, Ga., Aug. 14.—The Blythe Island camp of the Boy Scouts, Okefenokee Council, has closed six weeks of activity, in which two memberships in the Order of the Arrow were awarded. Winners of this honor were Arnold Cohen, of Valdosta, and Frank Fletcher Jr., of Fitzgerald. The Owefenokee Council, with 2,300 Scouts, has only eight members of the Order of the Arrow.

Check Itching First Application

Agonizing itching of ugly Eczema, Rash, Tetter, Ringworm, Pimples, Scabies, Toe Itch is checked in ONE APPLICATION of BLUE STAR OINTMENT. Repeat as needed as nature helps heal. Money back if FIRST jar fails to satisfy. Try it today.—(adv.)

STUBBLE TROUBLE?

USE Berkeley Blades
NO BETTER BLADE AT ANY PRICE!
18 for 25¢
©1944. CONSOLIDATED RAZOR BLADE CO. INC.

SEMI-ANNUAL STATEMENT for the six months ending June 30, 1945, of the condition of THE TRAVELERS INDEMNITY CO. of Hartford, Connecticut. Organized under the laws of the State of Connecticut, made to the Governor of the State of Georgia in pursuance to the laws of said State.
Principal Office—700 Main Street, Hartford, Connecticut.
I. CAPITAL STOCK.
1. Amount of Capital Stock $3,000,000.00
II. ASSETS.
Total Assets of Company $43,793,222.42
III. LIABILITIES.
11. Total Liabilities $43,793,222.42
IV. INCOME DURING THE FIRST SIX MONTHS OF THE YEAR 1945.
Total Income $12,454,291.94
V. DISBURSEMENTS DURING THE FIRST SIX MONTHS OF THE YEAR 1945.
Total Disbursements $10,064,024.61
A copy of the Act of Incorporation, duly certified, is in the office of the Insurance Commissioner.
STATE OF CONNECTICUT—COUNTY OF HARTFORD.
Personally appeared before the undersigned, J. C. Smith, who, being duly sworn, deposes and says that he is the Secretary of The Travelers Indemnity Company and that the foregoing statement is correct and true.
J. C. SMITH, Sec.
Sworn to and subscribed before me this 8th day of August, 1945.
(Seal) FRANK R. CHRISTIE, Notary Public.
THE TRAVELERS INDEMNITY CO.
ATLANTA BRANCH OFFICE
10 Pryor Street Building
Atlanta 3, Georgia.
GEORGE H. COSBY JR., Manager.

SEMI-ANNUAL STATEMENT
For the Six Months Ending June 30, 1945, of the condition of the
NORTH AMERICAN ACCIDENT INSURANCE CO.
OF CHICAGO.
Organized under the laws of the State of Illinois, made to the Governor of the State of Georgia in pursuance to the laws of said State.
Principal Office—209 South La Salle Street, Chicago 4, Illinois.
I. CAPITAL STOCK
Amount of Capital Stock .... $ 750,000.00
Amount of Capital Stock paid up in Cash 750,000.00
II. ASSETS
Total Assets of Company (Actual Cash Market Value) 5,417,211.12
III. LIABILITIES
Total Liabilities (after deduction of $750,000.00 cash capital and $936,534.73 surplus over all liabilities) 3,730,676.39
IV. INCOME DURING FIRST SIX MONTHS OF THE YEAR 1945
Total Income 3,264,338.21
V. DISBURSEMENTS DURING FIRST SIX MONTHS OF THE YEAR 1945
Total Disbursements 2,990,107.72
Greatest Amount insured in any one risk $30,000.00
A copy of the Act of Incorporation, duly certified, is in the office of the Insurance Commissioner.
STATE OF ILLINOIS—County of Cook.
Personally appeared before the undersigned Robert D. Wisely, who being duly sworn, deposes and says that he is the Vice President of the North American Accident Insurance Company, and that the foregoing statement is correct and true.
R. D. WISELY, Vice President.
Sworn to and subscribed before me this eighth day of August, A. D., 1945.
(Seal) M. E. SMITH, Notary Public.
HYMAN B. MORRIS, General Agent
Health and Accident—Pays for Life—Home Confinement Not Required—Also Hospitalization
1313 C. & S. Bldg. JA. 5710

They shall beat their swords into plowshares, and their spears into pruning-hooks—nation shall not lift up sword against nation, neither shall they learn war anymore.

i. i. 4; Micah iv. 3

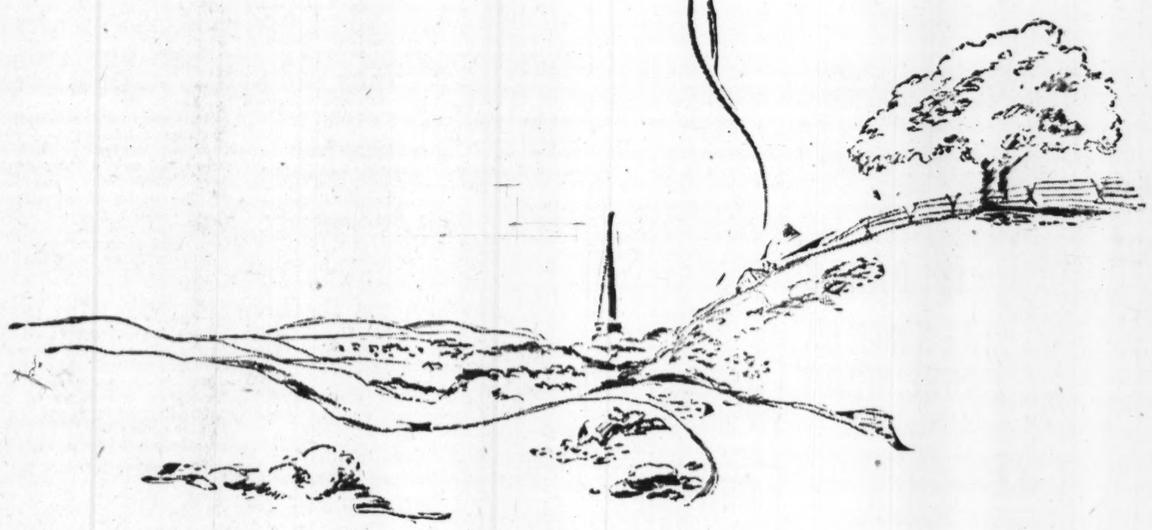

SEARS, ROEBUCK & CO.

ATLANTA

Truman Leads Cheering Throngs In Capital's Wildest Celebration

WASHINGTON, Aug. 14.—(UP) Harry S. Truman, of Independence, Mo., wrote the words and directed the music tonight in the wildest celebration this capital ever saw.

At the compulsion of the noisiest and happiest crowd this town ever saw, he twice emerged from the White House to receive and lead its cheers.

At 7 p. m. he announced that Japan had surrendered unconditionally.

Less than 30 minutes later he was in the White House lawn pumping his arms like an orchestra conductor at tens of thousands of cheering Americans who suddenly had materialized in front of the mansion. It filled the broad sidewalks and Pennsylvania avenue and engulfed the park across the street.

"WE WANT HARRY"

For minutes the crowd, which rapidly passed 75,000, had been chanting "We Want Harry, We Want Harry." The chant rose to a thunderous crescendo audible blocks away.

A detachment of military police tried in vain to keep the throng clear of the sidewalk. The MPs were crowded up against the iron palings when "Harry," commander-in-chief of the greatest military force in world history, and Mrs. Truman, emerged from the big white mansion that is the home of American presidents.

The grinning President and the First Lady walked out on the lawn toward the fence. Taking their stance near a big fountain, they waved at the crowd which shouted, cheered, screamed and roared back.

The President smiled, the President waved—and every time the crowd responded with a new thunder of cheers.

After a while Mr. Truman walked back to the White House porch where somebody had put up a microphone hitched to a public address system.

"GREAT DAY"

He said this was a great day, this was the day when Fascist governments ceased to exist, this was democracy's day, this was the day of free government throughout the world.

Then he grew solemn for a moment.

"We are faced with the greatest task with which we have ever been faced," he said, referring to the task of making free government stick throughout the world.

"It is going to take the help of all of us. I know we are going to do it."

The President went inside but the celebration went on.

The crowd, which had gone wild when the blue-suited and grinning Chief Executive waved at them on the lawn, was still wild after he had gone.

It kept shouting for "Harry." Youngsters and oldsters pushed their heads through the fence and screamed and shouted. Some even tried to climb the sharp-tipped enclosure.

COMES OUT SECOND TIME

The President gave in. He came out a second time, and more thousands surged along the avenue to get a look at him.

MP's and secret service men swarmed on the lawn as the President appeared again on the porch and waved some more.

The second appearance lasted only a few seconds. The President with a final wave turned and walked back into the mansion.

At 7 and 14th streets, the main downtown intersection, pretty girls got kissed by total strangers. Police gave the crowd its head and didn't even try to enforce traffic rules.

Teletype tape poured from windows in the National Press building in streamers half a block long.

From a fourth floor beauty parlor came a shower of face powder—it smelled like carnations.

A street cleaner who had been leaning on his brush on a deserted street corner at 7 p. m. looked around him 30 seconds later and ambled away, shrugging.

DIN OF HORNS

A minute after the President's peace announcement was flashed over the air the din of automobile horns killed out all lesser sounds.

A pretty WAVE exhorted those around her:

"Come, you guys. Smile, smile, smile."

Two Navy Lieutenants forgot their dignity and danced a jig.

A lone GI trudged down Pennsylvania avenue with a mushroom of ticker tape on his head like a turban.

A man with a blonde on his arm, a highball in one hand, and a bottle of whisky in the other pressed through the crowd.

Restaurants and theaters were emptied, of waiters and ushers as well as customers.

At the White House, the Army finally rescued its beleaguered MPs, crowded against the fence, by withdrawing them to previously prepared positions inside the grounds.

At the Russian embassy the news of surrender found a reception in progress for a Soviet trade union delegation. The embassy promptly broke out champagne.

TOAST TO PEACE

Vassili Kuznetsov, president of the Russian union movement, toasted peace for the world and friendship between the Soviets and the United States.

Downtown, one of the finest, lushest, tightest traffic jams in capital history built up.

A driver looked at a crumpled fender and screamed, "Hooray, hooray, hooray."

A sailor in front of the Willard hotel tossed his hat in the air, and a bevy of winsome girls applauded and cheered.

Across the street someone produced a couple of feather pillows, ripped them open, and filled the air and sundry mouths with their contents.

CAR NEARLY CAPSIZED

A newsreel car that ventured down F street was nearly capsized by persons climbing aboard for the hell of it. It finally was dragged to a halt.

An hour after the President's announcement the streets were ankle-deep, knee-deep at places, in scrap paper of many origins.

Two girls gave a little bit of their all to the occasion.

A soldier grabbed them and kissed them repeatedly. When he finished, a sailor followed suit.

The girls seemed happy to oblige.

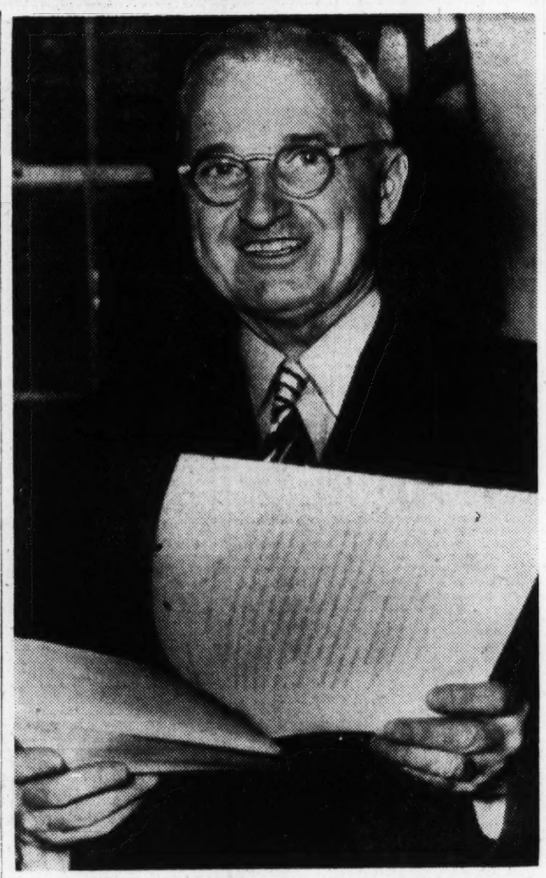

Associated Press Wirephoto

VICTORY MESSAGE—President Truman yesterday made the most important announcement of his career as President of the United States when he read the good news that Japan had accepted unconditional surrender terms. He is holding the paper in his hand as he read it.

Manpower Controls Lifted

WASHINGTON, Aug. 14.—(AP)—The government today revoked all wartime manpower controls, effective immediately, and set forth a plan aimed at speedy re-employment of veterans and released war workers.

In an action timed to coincide with Japan's surrender, the War Manpower Commission announced a seven-point program which it said would stimulate "reconversion activities and the speedy re-employment of displaced workers, at the same time restoring a free labor market."

Among the controls lifted are those providing for hiring through the United States Employment Service, employment ceilings to channel workers to essential industries, and the requirement for certificates of availability in changing jobs.

Acting WMC Chairman Frank L. McNamee said regional directors have been instructed to put the new program into effect at once in the 1,500 local USES offices throughout the country. Specifically, it provides that:

1. All manpower controls are to be lifted immediately. In their place voluntary community action to speed reconversion will be substituted.

2. The number of displaced workers and returning veterans in each community will be determined in co-operation with local management-labor groups. Action will be taken by the WMC and local USES offices in co-operation with the communities to speed reconversion and re-employment.

3. Labor will be channeled by voluntary methods into civilian industries, "especially into industries which may become reconversion bottlenecks and thus delay mass re-employment through the country as a whole."

4. Full facilities of the USES again will be made available to all employers, including those for whom services were restricted because of war requirements.

5. Extended services will be rendered to veterans in their readjustment to civilian employment.

6. Increased emphasis will be given to job counseling and other personalized services to assist job seekers to adapt their wartime experience to peacetime job opportunities.

7. Displaced war workers, many of whom have migrated during the war, will be assisted in finding employment in other communities where civilian production has expanded.

USES offices will continue to give preferential treatment to all reconversion activities, McNamee said.

Agency Speeds Aid to Idle

A reconversion program designed to speed the re-employment in peacetime pursuits of displaced war workers and discharged servicemen will be put into operation immediately in the six southeastern states making up Region VII of the War Manpower Commission, it was announced by Dillard B. Lasseter, regional WMC director.

Every U. S. Employment Service office in the region, Lasseter said, will become a "community job center" with reconversion employment as the No. 1 priority.

The WMC regional, state and area offices will work with local USES managers to bring about the speedy listing of postwar job opportunities, and in filling peacetime vacancies from veteran applications and the laid-off war labor force.

Confirming announcements from Washington, Lasseter said that all manpower controls in this region were lifted on V-J Day. These include employment stabilization and requirements for statements of availability; priority referral; employment ceilings, and the mandatory 48-hour work week.

However, the wartime teamwork of labor, management and government, as represented by the WMC regional and area management-labor committees, he said, will be carried over into the postwar period to assist in the development of industrial expansion that will provide maximum employment in every community.

SADDENED GEORGE NOW REJOICES

Sen. Walter George, whose heart was heavy with grief over the loss of his son in action several months ago, last night rejoiced with other Americans that "this greatest war of all time is at an end."

The senior senator received news of the Japanese surrender while he was at home in Vienna. He was in Europe at the time the war ended in that theater, and he said he witnessed a great occasion then. George's son, Naval Lt. Marcus George, was killed in action several months ago.

The senator declared the American people have done a superhuman job of overcoming all the odds that faced them a few years ago and defeating the enemies.

Birmingham Paper Strike Ends

BIRMINGHAM, Ala., Aug. 14.—(AP)—Birmingham's three daily newspapers and the International Typographical Union (AFL) have reached an agreement which ends a month-long work stoppage involving the papers' printers.

A statement by the publishers of the three papers asserted the agreement is a compromise brought about through the good offices and persistent efforts of W. Cooper Green, president of the Birmingham City Commission.

TO AMUSE US TODAY

Downtown Theaters

CAPITOL—"Vampire's Ghost," at 12:17, 2:32, 4:47, 7:02, 9:17; "Phantom Speaks," at 11, 1:15, 3:30, 5:45, 8, 10:15.

FOX—"Nob Hill," Joan Bennett, George Raft, etc., at 1:19, 3:21, 5:23, 7:25, 9:27.

LOEW'S—"Thrill of a Romance," Van Johnson, Esther Williams, etc., at 11:29, 1:25, 3:30, 5:35, 7:40, 9:45.

PARAMOUNT—"The Naughty Nineties," Abbott and Costello, etc., at 11, 12:34, 2:08, 4:02, 5:56, 7:50, 9:44.

RIALTO—"A Thousand and One Nights," Cornel Wilde, Evelyn Keyes, etc., at 11:08, 1:12, 3:16, 5:20, 7:24, 9:28.

ROXY—"Back to Bataan," John Wayne, Anthony Quinn, etc., at 11:26, 1:26, 3:26, 5:26, 7:26, 9:26.

RHODES—"Blood on the Sun," James Cagney, Sylvia Sidney, etc., at 2:35, 4:50, 9:15.

CAMEO—"Masked Rider" and "Boston Blackie Goes to Hollywood."

CENTER—"Three's a Family," and "Uncensored."

Night Spots

ANSLEY HOTEL — Rainbow Roof—Dinner-dancing from 6 p. m. to midnight. George Towne and his orchestra. Owl Room 12 to 3 and 4 to 7, featuring Curley Hicks Trio.

HENRY GRADY—Dogwood Room. Dancing from 5 p. m. to 8 p. m. daily (except Sunday) to music of Pee Wee Foster's trio; dining and dancing from 8 to 12 p. m. to Don Grimes' music. Floor shows nightly.

JACK SHERIFF'S THEATER RESTAURANT — Formerly Wisteria Gardens. Red Thornton presents two shows nightly with Jack Almonds' orchestra.

JENNINGS ROSE ROOM—Dining and dancing nightly at 9 to 1 a. m. with Tom Rosen and his orchestra.

ANCHORAGE—Clermont Hotel — Dining and dancing from 5 p. m. to midnight. Nu Nu Chastain and his band.

ATLANTA BILTMORE—Shep Barish and Rhythmaires play for dining, dancing on garden terrace Tuesday through Saturday. Dining from 7:30; dancing 9 p. m.

SHANGRI-LA — Dining and dancing nightly. Frank Thomas and orchestra featured.

Amusement Park

LAKEWOOD PARK—20 rides and shows. Open daily 8 p. m. to 12 midnight; Sunday 1 p. m. to 12 midnight.

Other Amusements

ROLLERDROME — Closed. Will reopen Sept. 21.

MOONEY'S LAKE—Swim in cool artesian water. Dancing. Picnic and have fun. 12 to 10:30 p. m. daily.

Neighborhood Theaters

AVOLDALE—"Hotel Berlin," Helmut Dantine.

BROOKHAVEN — "Cowboy Canteen," Charles Starrett.

BUCKHEAD—"Enchanted Cottage," Dorothy McGuire.

CASCADE—"Song of Bernadette," Jennifer Jones.

COLLEGE PARK—"Music for Millions," June Allyson.

DECATUR—"Three Men in White," Van Johnson.

DEKALB—"Between Two Women," Van Johnson.

EAST POINT—"The Suspect," Charles Laughton.

EMORY—"Experiment Perilous," Hedy Lamarr.

EMPIRE—"Experiment Perilous," and "The Big Show-off."

EUCLID—"Murder, He Says," Fred MacMurray.

FAIRFAX—"The Biscuit Eater," Billy Lee.

FAIRVIEW—"Ladies in Washington," Lois Andrews.

FULTON—"Dangerous Passage," Robert Lowery.

GARDEN—"Wing and a Prayer," Don Ameche.

GORDON—"Enchanted Cottage," Robert Young.

GROVE — "Remember April," and "Strange Affair."

HILAN—"Tahati Nights," Jinx Falkenburg.

KIRKWOOD—"Hotel Berlin," Helmut Dantine.

LITTLE 5 POINTS—"Three Is a Family," Marjorie Reynolds.

PALACE—"Dangerous Passage," and "Sign of the Cross."

PLAZA—"Picture of Dorian Gray," George Sanders.

PONCE DE LEON—"Mark of the Whistler," and "Candle Light in Algeria."

RUSSELL—"Three Russian Girls," Anna Sten.

SYLVAN—"Woman in the Window," Edward G. Robinson.

TECHWOOD—"Song of Bernadette," Jennifer Jones.

TEMPLE—"Follies Girl," and "The Fallen Sparrow."

TENTH STREET—"Frisco Sal," Susanna Foster.

WEST END—"Tree Grows in Brooklyn," and "Song of the Desert."

Colored Theaters

81—"The Kansan," and "Big Show Off."

ASHBY—"Rookies in Burma," and "Nevada."

HARLEM—"The Last Ride," and "Pinto Bandit."

LINCOLN—"Night of Adventure," and "Death Rides Range."

ROYAL—"Flame of the Barbary Coast" and "Zorro's Black Whip."

STRAND—"Rip Roaring Buckaroo" and "Lost Jungle."

Overworked Eyes?

When eyes burn and smart due to overwork, driving, exposure to dust or wind, bathe them with Lavoptik. Soreness, tired feeling, itching from local irritations all relieved or money refunded. 30 years success. Thousands praise it. Get Lavoptik today. At all druggists.—(adv.)

CELEBRATION

Continued From First Page

the lip prints of a half dozen cuties.

A sailor bragged that he had kissed 500 girls. . . .

The crowd spilled out into the streets, overflowed into the cross thoroughfares.

Bands played . . . jam and jive. Snake dances, hundreds of people strong, snaked through the crowds.

TONS OF CONFETTI

Tons of confetti and torn paper showered down on the crowd. Girls wore some of it fetchingly in their hair.

Soldiers and sailors commandeered automobiles. Piled in and on top to ride through the throngs of merrymakers.

A motorist even knocked the top of his automobile out, to accommodate more sailors. It looked amusing: the top half of five sailors protruding from a sedan.

Traffic policemen went mad trying to control the crowds. They weren't helped any, either, by the scores of self-appointed traffic men. The amateurs even had police whistles.

One man walked from Cain street to the Candler building—backwards. "Just for the hang of it," he said.

GI HAWKS EXTRAS

A soldier bought all of a newsboy's extras, hawked them down the street. But he didn't sell them, he gave them away.

"I ain't gonna study war no mo. . . ."

It was a group of happy soldiers, arm about shoulders, giving out in song.

"I've seen everything now," said a girl, watching a group of soldiers trying to persuade two policemen to turn over their motorcycle and sidecar vehicle to them for a celebration spin.

Almost over-minute, department stores changed their windows to victory displays.

"Hallelujah, Victory Is Here . . ." the placards read.

Old Glory fluttered proudly in the late afternoon breeze, accompanied by the flags of the United Nations.

Atlanta was prepared for this big moment in every way.

SCREAMING IN MOVIES

A man running alongside an automobile, graciously accepting a drink from one of the occupant's bottle.

There was cheering and screaming and great rejoicing as the announcement of surrender was made in the movie houses. And some rushed out crying . . .

"Check your horns," the movie ushers insisted as celebrants filed into the theaters. It was a precaution against program interruptions.

A soldier on crutches, who had left a leg in Germany, paused momentarily to accept a kiss from a blonde cutie.

ANOTHER JOY SHEET

"Boy, let me have one of those joy sheets," said a lady buying a war extra.

One man got his celebration mixed.

"Merry Christmas," he was telling one and all.

As many as 30 people would find rides on a single automobile. There were plenty broken springs.

Street cars were jam-packed. Celebrants even rode on top.

SEMI-ANNUAL STATEMENT for the six months ending June 30, 1945, of the condition of
THE CHARTER OAK FIRE INSURANCE COMPANY,
of Hartford, Conn.
Organized under the laws of the State of Connecticut, made to the Governor of the State of Georgia in pursuance to the laws of said State.
Principal Office—700 Main Street, Hartford, Conn.
I. CAPITAL STOCK.
Amount of Capital Stock . . . $1,000,000.00
II. ASSETS.
Total Assets of Company . . . $3,804,720.71
III. LIABILITIES.
Total Liabilities . . . $3,804,720.71
IV. INCOME DURING THE FIRST SIX MONTHS OF THE YEAR 1945.
Total Income . . . $476,435.60
V. DISBURSEMENTS DURING FIRST SIX MONTHS OF THE YEAR 1945.
Total Disbursements . . . $398,603.71
A copy of the Act of Incorporation, duly certified, is in the office of the Insurance Commissioner.
STATE OF CONNECTICUT—
COUNTY OF HARTFORD.
Personally appeared before the undersigned, Joseph D. Leahy, who, being duly sworn, deposes and says that he is the Secretary of The Charter Oaks Fire Insurance Company and that the foregoing statement is correct and true.
JOSEPH D. LEAHY, Secretary.
Sworn to and subscribed before me this 8th day of August, 1945.
(Seal) FRANK R. CHRISTIE, Notary Public.
THE CHARTER OAK FIRE INSURANCE COMPANY
ATLANTA BRANCH OFFICE
10 Pryor Street Building
Atlanta 3, Georgia
HENRY M. LADAGE, Manager

FRIDAY, AUG. 24
8:30 P. M.
PONCE DE LEON BASEBALL PARK

AND HIS BIG HOLLYWOOD SHOW
25 HILLBILLY Stars of Stage Radio, Screen, Records
REDUCED RATES FOR CHILDREN and SERVICEMEN
ADMISSION . . . $1.25
CHILDREN 60
SERVICE MEN 60
SAVE! BUY NOW! $1.25 TICKETS ONLY 90c
LIGGETT'S PEACHTREE AND ELLIS

HELD OVER 2nd WEEK
LOEW'S
Van Johnson · Esther Williams
IN M-G-M's "THRILL OF A ROMANCE"
Louritz MELCHIOR · Tommy DORSEY AND ORCH.
M-G-M Cartoon "Tee for Two"
IN TECHNICOLOR

A Vacation Wonderland Here at Home at . . .
ATLANTA'S FINEST THEATRES
"Home of Academy Winners"
Always COOL and Comfortable

FOX
THE SOUTH'S FINEST
STARTS TOMORROW!
If you loved Ernie Pyle you'll want to see this true story of every woman's Fighting Man!

JESTER COWAN Associates
ERNIE PYLE'S "STORY OF G.I. JOE"
Starring BURGESS MEREDITH as ERNIE PYLE
with Robert Mitchum as The Captain
Freddie Steele as The Sergeant
Wally Cassell as The Private
—LAST DAY—
George RAFT • Vivian BLAINE
"NOB HILL" in Technicolor!
Thrill to "LINDA" Song Hit of the Picture!

PARAMOUNT
BRIGHTEST SPOT IN TOWN
Starts TOMORROW!
Pagan Beauties Beset by Brutal Invaders!
EDGAR RICE BURROUGHS'
TARZAN AND THE AMAZONS

Johnny WEISSMULLER
Brenda JOYCE Johnny SHEFFIELD
—LAST DAY!—
Bud ABBOTT and Lou COSTELLO
"THE NAUGHTY NINETIES"

ROXY
ALWAYS A GREAT SHOW
Positively LAST DAY!
Epic of Grit and Glory!
JOHN WAYNE in BACK TO BATAAN
WITH ANTHONY QUINN

Plus LITTLE LULU Color Cartoon • Latest UNIVERSAL NEWS

CAPITOL
THE FAMILY THEATRE
LAST DAY!
2 SENSATIONAL FEATURES
Out of the Grave to Wreak His Vengeance!
RICHARD ARLEN IN THE PHANTOM SPEAKS
STANLEY RIDGES · LYNNE ROBERTS
AND
Slave of Blood Lust!
"The VAMPIRE'S GHOST"
with JOHN ABBOTT · CHARLES GORDON
• Added • Paramount News "WORLD'S BIGGEST HELICOPTER"

THE RHODES NOW PLAYING
James Cagney—Sylvia Sydney
in "BLOOD ON THE SUN"

FUN AT 5 O'CLOCK
PEE WEE FOSTER TRIO
THE DOGWOOD ROOM
ATLANTA'S RENDEZVOUS
FINEST BEVERAGES
HENRY GRADY HOTEL

DANCE AT JENNINGS ROSE ROOM
Largest Dance Floor in the Southeast.
Smooth Dance Music by the Popular TOMMY ROSEN And His Orchestra Playing Nightly 9 'Til 1 A. M.
Bar-B-Q Ribs, Chicken
Wines — Beer
Champagne
Delightfully Cool
Plan a Party and Come Out Tonight!
931 Boulevard, N. E.
Convenient to Bus and Carline
VE. 8833

RIALTO NOW PLAYING
"A Thousand and One Nights"
IN TECHNICOLOR

RIALTO NOW PLAYING
"A THOUSAND AND ONE NIGHTS"
Cornell Wilde—Evelyn Keyes
IN TECHNICOLOR

DANCING
The Sweetest and Softest Dance Music in the South . . . Featuring
NUNU CHASTAIN'S EMBASSY BOYS
Dancing 8:30 P. M. Till 12
Wine-Beer-Champagne
THE ANCHORAGE
Hotel Clermont, 789 Ponce de Leon
Open from 5 P. M. Daily Except Sunday

SEASHORE
HERE'S YOUR VACATION
SEVEN GLORIOUS DAYS (Six Nights)
at the
HOTEL PENNSYLVANIA
Florida's Finest Hotel—West Palm Beach
$36.50 per person FOR 7 ENJOYABLE DAYS
This includes Breakfast and Dinner daily in the Beautiful AIR-CONDITIONED RAINBOW ROOM, and the finest of room accommodations. Dancing nightly to name orchestras.
In the Palm Beaches you'll find the FINEST bathing, fishing, golf and tennis.
Address Manager, Hotel Pennsylvania
West Palm Beach, Fla.

LOANS for heat conservation
This is the time of year to fortify your home against the emergencies of next winter at the least inconvenience to you. Take advantage of our Monthly

Repayment Plan. We will welcome a visit from you at our main Five Points office or any of our conveniently located branches.
new furnaces
You can have a new furnace installed now or have your present heating equipment modernized and brought up to date.
insulation
By insulating your home now you will save on your heating bills for years.
weather stripping
Make your home snug and protected against cold weather for years to come. It will prove a profitable investment.
24 months to pay
The FIRST NATIONAL BANK • Atlanta
AT FIVE POINTS
PEACHTREE AT NORTH AVENUE
LEE AND GORDON STREETS
EAST COURT SQUARE, DECATUR
Member Federal Deposit Insurance Corporation
The Southeast's OLDEST National Bank

OVERCOME STAMMERING
• Take Public Speaking • Gain Poise • Talk and Sell • Read Orally
• Voice Development • Correct English • Story-Telling • Radio & Dramatics
• Teaching • Bible Reading • Praying • Preaching
• Overcome Stammering and Fear • Private or Class, Day or Night.
• Increase Your Earning Power • Take Short, Inexpensive Course
Atlanta Institute of Speech and Expression
JAS. F WATSON, LL.D., Director, 210 Paramount Bldg. JA. 0178

For Sound Postwar Planning
Vote to RE-ELECT
RALPH A. HUIE
TO
COUNCIL—SIXTH WARD

Primary Election—Sept. 5, 1945
Postwar Problems are going to require men of mature experience and sound judgment in your City Council. Ralph A. Huie offers you these qualifications. He is now one of four members of Council serving on a Special Committee to map Postwar plans. Vote to keep him on this important work.

There are many bridges but only one Eads Bridge

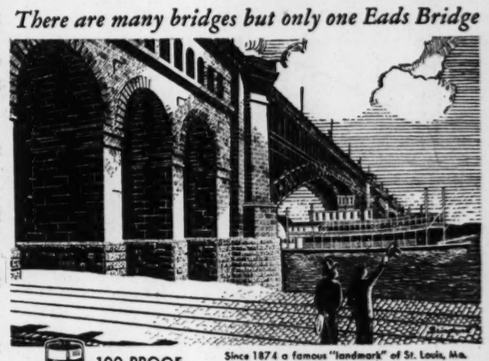

Since 1874 a famous "landmark" of St. Louis, Mo. World's first steel-truss bridge

100 PROOF LIQUEUR
THERE ARE MANY DRINKS BUT
There's Only One
SOUTHERN COMFORT
America's Most Versatile Drink
SOUTHERN COMFORT CORPORATION • SAINT LOUIS, MO.

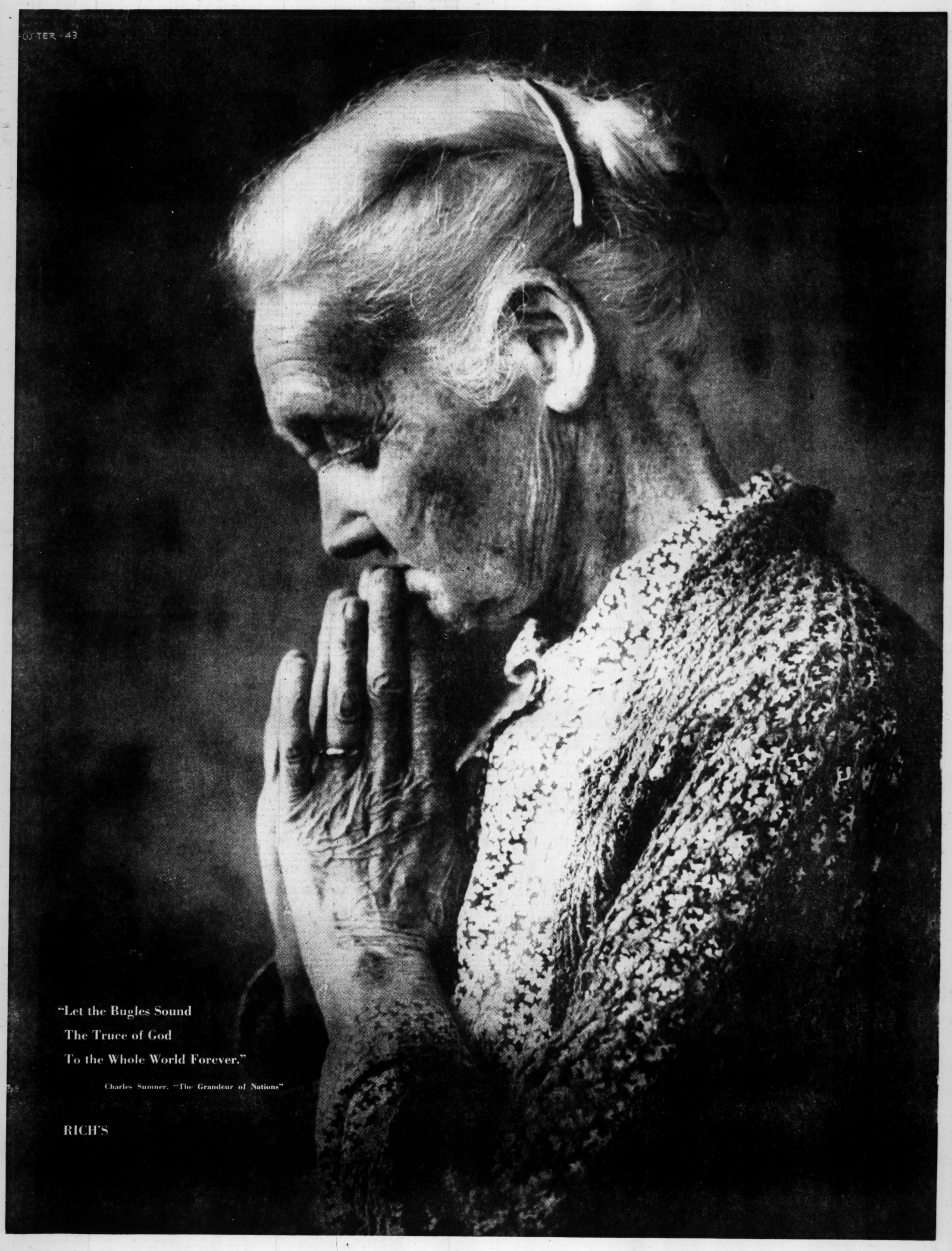
FOSTER-43
"Let the Bugles Sound
The Truce of God
To the Whole World Forever."
Charles Sumner, "The Grandeur of Nations"
RICH'S

Miss Lynette Wilkins To Wed Cmdr. James Blake on Friday

MISS LYNETTE WILKINS.

Mr. and Mrs. Clyde David Wilkins announce the betrothal and approaching marriage of their sister, Miss Lynette Wilkins, to Cmdr. James Campbell Blake, USNR, the nuptials to take place at a beautiful afternoon ceremony to be solemnized at 5:30 o'clock on Friday at their home at 3660 Peachtree road. Miss Wilkins is the daughter of the late Mr. and Mrs. Charles S. Wilkins, of Chattanooga, Tenn. The groom-elect is the son of Mrs. Harry Knapp Blake and the late Mr. Blake, of Erie, Pa.

Dean Raimundo de Ovies, of the Cathedral of St. Philip, will read the marriage service, and Mrs. George Reinmiller, cathedral organist, will present a musical program. The bride-elect's niece, Miss Amelia Milligan Wilkins, formerly of Chattanooga, will sing. Mr. Wilkins will give his sister in marriage, and Hugh Huffaker, of Chattanooga, who attended the U. S. Naval Academy at Annapolis, Md., with Cmdr. Blake, will be the best man.

The bride-elect's only attendant will be her niece, Miss Margaret Lynette Wilkins, who will serve as maid of honor.

Mr. and Mrs. Wilkins will entertain at an informal reception after the ceremony. The future bride's godchild, Betty May Born, the small daughter of Mr. and Mrs. Westerfield Born, will keep the bride's book.

The bridal couple will leave for a wedding trip to Shawnee-on-the-Delaware Country Club, Pocono Mountains, Pa., after which they will reside at Parkfairfax, 1629 Mount Eagle Place, Alexandria, Virginia.

The bride-to-be, a beautiful and charming representative of prominent southern families, was born and reared in Chattanooga, Tenn. Since coming to Atlanta for residence, she has been the center of a wide circle of admiring friends. She attended Converse College in Spartanburg, S. C., and also studied at the New York School of Fine and Applied Arts in New York City. She is the sister of Mrs. T. P. Reynolds, of Nashville, Tenn.; J. D. Wilkins, of Greensboro, N. C.; Charles W. Wilkins, of Miami, Fla., and Clyde D. Wilkins, of Atlanta.

The future bridegroom is a graduate of Marion Military Institute, Marion, Ala., and was a member of the 1922 graduating class of the U. S. Naval Academy. He is a former vice president of the Victor Equipment Company, of Los Angeles, Cal., and is now on Navy duty, stationed in Washington, D. C., with the Bureau of Ships.

Among the guests from a distance who will attend the wedding are Cmdr. Blake's lovely young daughter, Miss Jethelyn Blake, of Washington; Mr. and Mrs. Hugh Huffaker, Rupert Aycock, Mr. and Mrs. Charles A. Noone, all of Chattanooga, Tenn.; Dr. and Mrs. Norman Harden, of Greensboro, N. C.; Mrs. May Born, of New Orleans, La.; Miss Ida May Born, of New York, and Frank Miller, of Chicago.

Schedule Published as Information

TERMINAL STATION—MA. 4900
Eastern War Time

Arrives—	A & W P R. R.	—Leaves
12:55 am	Montgomery-Selma	8:00 am
12:55 am	New Orl.-Montgomery	9:30 am
1:00 pm	New Orl.-Montgomery	9:30 am
3:55 pm	Montg.-Selma-Local	1:25 pm
8:30 am	New Orl.-Montgomery	8:00 pm
Arrives	**C OF GA. RY**	**—Leaves**
3:25 pm	Griffin-Macon-S'vannah	8:20 am
7:00 pm	Macon-Albany-Florida	10:15 am
1:15 pm	Columbus	10:30 am
12:05 pm	Macon-Griffin	5:00 pm
7:05 pm	Columbus	6:00 pm
9:00 am	Albany-Tampa-St. Pete	9:00 pm
9:00 am	Macon-Albany-Florida	9:05 pm
7:15 am	Macon-Savah.-Albany	11:00 pm
Arrives—	**SEABOARD AIR LINE**	**—Leaves**
6:00 pm	Birmingham-Memphis	8:25 am
4:55 pm	N. Y.-Wash.-Rich.-Norf.	2:00 pm
1:55 pm	Birmingham-Memphis	5:10 pm
8:00 am	N. Y.-Wash.-Rich.-Norf.	8:20 pm
6:30 am	N. Y.-Wash.-Rich.-Norf.	9:45 pm
Arrives—	**SOUTHERN RAILWAY**	**—Leaves**
6:25 am	Birmingham-New Orl.	12:15 am
7:30 am	Wash.-New York-Ash.	1:30 am
9:30 pm	Diesel to Brunswick	8:00 am
9:15 pm	B'ham-Kan. City-Mem.	8:00 am
9:20 pm	Det.-Clev.-Chicago	8:40 am
7:30 pm	Wash.-New York	9:00 am
8:05 pm	The Southerner-N. Orl.	10:20 am
6:45 pm	Jaxville-Miami-St. Pete	12:10 pm
9:05 am	The Crescent	1:35 pm
9:15 am	Rome-Chattanooga	2:30 pm
8:15 pm	Rich.-Wash.-New York	1:55 pm
5:15 pm	Washington-New York	4:00 pm
1:45 pm	B'ham-Memphis	5:30 pm
12:30 pm	Warm Spgs.-Columbus	5:50 pm
11:45 am	Chgo.-Louisv.-Cin.-Det.	7:10 pm
10:10 am	The Southerner-N. Y.	8:15 pm
7:55 am	Miami-Jaxville-St. Pete	9:40 pm
7:30 am	Jaxv.-Miami-Tampa	9:50 pm
7:30 am	Columbia-Charl.-Wash	10:00 pm
10:00 am	Toccoa-Greenville	10:00 pm

UNION STATION—WA. 3666
Eastern War Time

Arrives—	A. B. & C. R. R.	—Leaves
	STREAMLINER	
6:30 am	Waycross-Miami-Fla.	12:28 am
Aug. 4	Every 3rd day thereafter	Aug. 2
7:35 pm	Cordele-Waycross	8:30 am
6:55 am	Thmvl.-Douglas-Bwick	9:50 pm
Arrives—	**GEORGIA RAILROAD**	**—Leaves**
6:35 pm	Augusta-Charleston	9:00 am
6:35 pm	Florence-Richmond	9:00 am
7:20 am	Augusta-Florence	9:00 pm
7:20 am	Charleston-Wilm'ton	9:00 pm
Arrives—	**N. C. & St. L. RY**	**—Leaves**
12:18 am	STREAMLINER	8:40 am
July 28	Every 3d day thereafter	July 26
8:00 pm	Chgo.-St. L.-Nash.-Chat	11:30 am
7:25 pm	Chattanooga-Nashville	10:00 am
10:00 am	Chgo-St. L.-Nash.-Chat	7:40 pm
8:30 am	Chatta.-Nash.-St. Louis	9:30 pm
Arrives—	**L. & N. R. R.**	**—Leaves**
5:30 pm	Knoxv via Blue Ridge	8:15 am
7:30 pm	Cin.-Louisville-Chicago	9:30 am
8:25 pm	Cin.-Detroit-Chicago	9:40 am
8:30 am	Cin.-Louisville-Chicago	8:00 pm

Use Constitution Classified Ads

Churches' Homes Plan To Open New Unit in Fall

The North Park apartments at Piedmont avenue and Fourteenth street, N. E., newest unit of the Churches' Homes for Girls, will be made ready in the fall to house 200 girls, according to announcement made at a board meeting held recently at the Bertha Reisman Home.

The present tenants in the apartments were requested to vacate last year, but so far, have failed to do so. However, the urgent need of 200 young girls for a home has prompted the directors to take steps to gain possession of the new home immediately. This new home has three wings, each of which will be run as a separate unit.

Mrs. O. T. Logan, who spent most of her life as a missionary in China, spoke of her work among young girls there, and of war conditions.

Forress B. Fisher, who is working on the permanent endowment fund to carry on the work of the Churches' Homes, said he would name the new board of trustees for the endowment in September. Mrs. E. R. Foster, executive secretary, said 658 girls had lived in the homes during the past month, and five had married.

Mrs. Bessie Banks, mother of the Ethel Percy Home, said a sewing machine was needed in that home.

Mesdames George Breitenbucher, J. T. Rose, B. D. Fitzgerald, P. J. McGovern, W. L. Percy, A. P. Treadwell, also J. W. Awtry and W. L. Roney, also reported. Mrs. Charles J. Haden, Mrs. A. L. Ethridge, Mrs. Mary B. Dunlap, Forress B. Fisher spoke.

Institute Planned At Cathedral Today

Auxiliary educational and program chairmen, together with chairmen of Christian social relations and of spiritual life, will meet today at the Cathedral of St. Philip for their annual institute. The meeting will begin with a service of Holy Communion at 10:30 o'clock, with Dean Raimundo de Ovies as the celebrant, after which the women will assemble in the chapter house to plan work for the winter.

Mrs. Allan Gray, diocesan chairman of Christian Education; Mrs. Lloyd McEachern, of Macon, diocesan chairman of spiritual life, and Mrs. Walter Massey, of Macon, diocesan chairman of Christian social relations, will lead the discussions.

Luncheon will be served, after which the meeting will reconvene to hear Mrs. J. C. Blalock, of the Georgia League of Women Voters, speak on "Christian Citizenship."

This is the third annual institute for chairmen from each of the Woman's Auxiliary branches in the diocese of Atlanta. The programs cover the varied phases of a churchwoman's life, activity and interests, including problems and projects within the parish, community, diocese, nation and world.

Constitution Staff Photo—H. J. Slayton

Mrs. Barnard Murphy Jr., at the left, poses with Miss Betsy Kennedy, of Philadelphia, Pa., who is her guest at the home of her parents, Mr. and Mrs. Robert A. Camp, on Northwood avenue. Mrs. Murphy, accompanied by Miss Kennedy, arrived Saturday from Newport, R. I., where Lt. Murphy is stationed for Navy duty. Mr. and Mrs. Camp will entertain at an alfresco supper this evening in compliment to their daughter and her attractive guest.

SALLY FORTH Says:

War's End Inspires Party For Emory Chi Phi Alumni

Now that the final Q. E. D. is definitely written to world conflict, the Chi Phis at Emory feel like celebrating. Consequently, they have planned a party for next Sunday afternoon at the chapter house on Fraternity Row, the theme of which might well be "Gather, Brothers of Chi Phi."

The party will take the form of open house from 3 to 6 o'clock in compliment to the alumni members on the Emory faculty and the Atlanta alumni, with the faculty members staying on for dinner afterwards. John Oliver is president of the local Alumni Association, and the chapter officers are Wilbourne Hancock, president; Bill Peeples, vice president; Norman Cooledge Jr., secretary; Jack Free, treasurer, and Tom Peterson, sergeant-at-arms.

Among the faculty members and their wives who will be present are the university president, Dr. Goodrich White, and Mrs. White; J. Harris Purks, dean of the college, and Mrs. Purks; Dr. John Venable, of the medical school, and Mrs. Venable, and Dr. and Mrs. J. G. Lester.

Mrs. James T. Burns and Mrs. Norman Cooledge will assist the boys in entertaining, and Mrs. Preston Arkwright has asked the privilege of furnishing the flowers for the party from her gardens at Pinebloom.

The Chi Phi house is always bubbling with news and fun. The pledges were entertained at a picnic last weekend at North Fulton Park, with a group of attractive subdebs on hand to entertain the boys. They included Clara Jones, Millie Flowers, Ann Floyd, Dina Rockmore, Mary Bruce Bohn, Alice White, Ann Burckhardt, Martha Mann, Ruth Limbert, Helen Paty and Betty Ann Wingo.

"GARDEN GATEWAYS" NAMES EDITOR

Janet Allcorn (Mrs. Emory) Williams has added another feather to her cap—that of being named editor of "Garden Gateways." This, in case you don't know, is the highly creditable organ of the Garden Club of Georgia, of which Mrs. Robert C. Neely, of Waynesboro, is president.

"Garden Gateways" is one of the oldest garden club publications in the United States, and Janet is the youngest editor to take over the responsibility of its publication. Not that any qualms are felt over her success, for she is well qualified for the role. She succeeds Mrs. Edwin Lochridge, who with Janet is a member of the Primrose Garden Club.

"Garden Gateways" has a circulation of 9,000 garden club members throughout the state. In addition, it is mailed each month to the presidents of 41 state garden clubs, so Janet's efforts will be read with interest far and near. She requests, incidentally, that all information for the magazine be sent to her at 126 The Prado, Atlanta.

"PACKING THE SUITCASE" FOR CLAIRE

A great deal of sentiment is attached to the engagement and approaching marriage of pretty brunet Florence Claire Almand, who on Sept. 1 will become the bride of Cmdr. Raymond Moore at an evening ceremony taking place at the Druid Hills Baptist church.

Claire's mother, the former Nannie Golden Harris, and Raymond's mother, who before her marriage was Clyde Rosser, have been friends ever since they can remember—such close friends, in fact, that the groom-elect was named for the bride-elect's father, Raymond Benson Almand. Raymond calls Claire's mother Aunt Nannie, while Claire speaks of Raymond's mother as Aunt Clyde.

Many delightful parties are being planned for Claire. One of the most unique was that given recently by Miss Minnie McMillan, a girlhood friend of both Mrs. Moore and Mrs. Almand. Twenty-four years ago Miss McMillan attended a bridal party given for Mrs. Almand by Mrs. Moore, at which the game, "packing the suitcase," was played. In those days the articles which would naturally go into a bride-elect's suitcase were camisoles, boudoir caps, bloomers and petticoats. This same game, brought up to date, was played at Miss McMillan's party for Claire, and the guests got lots of good laughs when the hostess recalled the packings of luggage almost a quarter of a century ago.

Mr., Mrs. Oehlert Plan Club Party

The Piedmont Driving Club will form the setting Friday afternoon from 5 until 7 o'clock for an alfresco party at which Mr. and Mrs. Ben Oehlert will entertain.

Mr. and Mrs. Oehlert will depart Saturday for New York city, where they will reside. The guests will include a large number of friends of the host and hostess.

Boykin Service Group To Entertain Veterans

The Florence Boykin Service Group will give a party to the patients at Veterans' Hospital No. 48 today. Gift-wrapped prizes will be distributed and refreshments will be served. Mrs. B. M. Boykin and Mrs. Lucille Huffman have arranged the program of entertainment.

Do you suffer from MONTHLY NERVOUS TENSION with its weak, tired feelings?

If functional periodic disturbances make you feel nervous, tired, restless—at such times—try this great medicine—Lydia E. Pinkham's Vegetable Compound to relieve such symptoms. Taken regularly—it helps build up resistance against such distress. Also a grand stomachic tonic. Follow label directions.

Lydia E. Pinkham's VEGETABLE COMPOUND

Miss Carroll Weds Earle Pugh Smith Jr.

The marriage of Miss Jeanette Carroll, daughter of W. C. Carroll, of East Point, and Lt. Earle Pugh Smith Jr., son of Mr. and Mrs. E. P. Smith Sr., who solemnized recently at the First Methodist church, with Rev. E. C. Wilson officiating. Music was presented by Rev. R. O. Weaver, soloist, and Miss Frances Peacock, pianist.

George D. Caskey was best man, and the groomsmen-ushers were M. A. Hipp, Carlisle Vason, Robert Caskey and Maj. Hugh L. Quarles Jr. Miss Hilda Cochran, maid of honor, wore a gown of pink marquisette, and carried garden flowers, tied with pastel ribbon. She wore similar flowers in her hair. The bridesmaids were Mrs. W. P. Jordan, of Columbus, and Miss Nan Cochran. Their gowns were blue and they carried bouquets of garden flowers.

The bride was given in marriage by her father. She wore a gown of ivory satin, with chiffon yolk, and a bertha of real lace. Her fingertip veil of illusion was attached to a coronet of satin edged with lace. Her bouquet was of gladioli, orchids and stephanotis.

Following the ceremony a reception was given by Maj. and Mrs. Hugh L. Quarles Jr. at their home. Mrs. George D. Caskey, sister of the bridegroom, kept the bride's book. Assisting were Mrs. C. G. Thomason, Mrs. M. A. Hipp, Mrs. E. G. Laney and Mrs. Mamie Ealum.

The couple left for a wedding trip to Florida. They will reside at 200 Ware avenue, East Point.

RADIO PROGRAMS

These programs are given in Central War Time and are subject to change by the stations or networks without notice.

WEDNESDAY MORNING

WGST 920	WSB 750	WAGA 590	WATL 1400
5:00 Silent	News, Music	Silent	Silent
5:30 Silent	News, Music	555 News	Silent
6:00 Melody Mountaineers	Georgia Jubilee	Channing Cope	News; M'ning Man
6:15 Mustard,Gravy	Georgia Jubilee	Channing Cope	Morning Man
6:30 Sou. Drifters	Dixie Farm—	Harmoneers	Morning Man
6:45 Sundial	Home Hour	Frolic; Clock	Morning Man
7:00 CBS News (C)	News; MGR	Ray Henle (A)	News; M'ning Man
7:15 Renfro Valley (C)	Merry Go Round	Frankie Carle	Cliff Cameron
7:30 Sundial	Merry Go Round	News	Morning Man
7:45 News; Sundial	News	M'Naughton, Song	Morning Man
8:00 CBS News (C)	Ed East—	Breakfast Club (A)	Frazier Hunt
8:15 Musical Pictures	and Polly (N)	Breakfast Club (A)	Early Birds
8:30 News; Sundial	Daytime Clas'cs (N)	Breakfast Club (A)	8:30 Special
8:45 Sundial	Chapel in Sky	Breakfast Club (A)	Morning Man
9:00 Mamory Lane	Robt. St. John (N)	My True Story (A)	Henry Gladstone
9:15 News; Musical	Enid Day	Story; News (A)	Voice of Church
9:30 Evelyn Winters	Road of Life (N)	Church Hymns (A)	Bing Crosby
9:45 Number, Please	Music in Morn	Listening Post (A)	H'wood Headlines
10:00 Tobe's Topics	Fred Waring (N)	Breakfast in—	Gaith News
10:15 News; 10 Minutes	Fred Waring (N)	Hollywood (A)	Elsa Maxwell
10:30 A Woman's Life (C)	Barry Cameron (N)	Gil Martyn (A)	Take It Easy (M)
10:45 Aunt Jenny (C)	News	Ted Malone (A)	What's Idea (M)
10:55 Aunt Jenny (C)	News	Ted Malone (A)	Cliff Edwards
11:00 News	Suwanee Boys	Glamour Manor—	William Lang
11:15 Big Sister (C)	Do You—	With Arq'ts (A)	Morton Downey (M)
11:30 Linda's First Love	Remember? (N)	Show Tunes	Vaughn Monroe
11:45 Our Gal Sunday (C)	Georgia Jubilee	Gospel Singer	Interlude; News

WEDNESDAY AFTERNOON

WGST 920	WSB 750	WAGA 590	WATL 1400
12:00 Life Beautiful (C)	News	B'kbage News (A)	Arch Gunnison(M)
12:15 Ma Perkins (C)	Weather, Markets	Western Echoes	Man in Derby
12:30 News	Fun Fest	Doughboys (A)	Al Trace
12:45 Young D. Malone (C)	W. W. Chaplin (N)	Sunshine Boys (A)	Red Hills
1:00 Sou. Varieties	Junipr Junction	Wm. Nichols (A)	Cedric Foster (M)
1:15 Rosemary	Today's Child'n (N)	Ethel, Albert (A)	Geo. West
1:30 Perry Mason (C)	Women InWhite(N)	Deep River Boys	Queen for Today
1:45 Tena, Tim (C)	News and Music	Bing Crosby	Queen for Today
2:00 Irene Beasley (C)	Women Amer. (N)	News; Roth	News; Shore
2:15 Homeland Quartet	Ma Perkins (N)	P'tree Prowlers	Song Shop
2:30 Sing Along (C)	Pepper Young (N)	Ladies Be—	Swing Session
2:45 Sing Along (C)	RightHappiness(N)	Seated (A)	Swing Session
3:00 House Party (C)	BackstageWife(N)	Time Views (A)	Swing Session
3:15 House Party (C)	Stella Dallas (N)	Jive Parade	Musical Pictures
3:25 News	Stella Dallas (N)	Jive Parade	Swing Session
3:30 Helen Trent (C)	Lorenzo Jones (N)	Russ Morgan	Swing Session
3:45 Swing Time	Widder Brown (N)	Tune Contest	Swing Session
4:00 Jam Session	Gir. Marries (N)	World at 4:00	News; Swing
4:15 Love Notes	Portia Faces (N)	Southland Echoes	Lucky Tunes
4:30 WGST Party	News	In the Groove	Benny Goodman
4:45 WGST Party	Guiding Light (N)	Hop Harrigan (A)	Sammy Kaye
5:00 News	Army Reporter	Terry, Pirates (A)	Pete Howe
5:15 Jimmy Carroll (C)	Spot Show	Dick Tracy (A)	Superman (M)
5:30 Sally Moore (C)	Spot Show	Jack Armstrong(A)	House Mystery (M)
5:45 World Today (C)	News	Four—	Tom Mix (M)
5:55 Jos. C. Harsh (C)	News	Aces	Tom Mix (M)

WEDNESDAY EVENING

WGST 920	WSB 750	WAGA 590	WATL 1400
6:00 News	Supper Club (N)	Panorama	Fulton Lewis (M)
6:15 Danny O'Neil (C)	World News (N)	Raymond Swing (A	Teddy Powell
6:30 Lone Ranger	Five Notes	Clark News	Roberts, Sports
6:45 Lone Ranger	Kaltenborn (N)	Charlie Chan (A)	Kapers
7:00 The Saint (C)	Mr. and Mrs. North	Pic & Pat (A)	Cecil Brown
7:15 The Saint (C)	Mr. and Mrs. North	News; Foster	Now Told
7:30 Dr. Christian (C)	The Gay—	Fishg & Huntg (A)	Fresh Up Show
7:45 Dr. Christian (C)	Mrs. Featherston	Fishg & Huntg (A)	Fresh Up Show
8:00 Crime Pho-	Wednesday With	Curtain—	Gabriel Heatter (M)
8:15 tographer (C)	You (N)	Time (A)	Real Stories
8:30 Detect, Collect (C)	Mr. D. A. (N)	Jones & I;—	Spotlight Bands
8:45 Detect, Collect (C)	Mr. D. A. (N)	Story (A)	Spotlight Bands
9:00 Moments—	Phil Harris (N)	David Hardin—	Human—
9:15 in Music (C)	Phil Harris (N)	Counterspy (A)	Adventure
9:30 GI Laffs (C)	Phil Harris (N)	Wake Up—	Baseball
9:45 GI Laffs (C)	Phil Harris (N)	America	Nashville
10:00 News and Analysis (C)	News	Clark News	Atlanta
10:15 My Song	Views of News	Ray Carter (A)	Baseball
10:30 Treasury Salute	Shorty Sherock (N)	News	Bobby Meeker
10:45 Pleasure Parade	Shorty Sherock (N)	Music in Air	Bobby Meeker
11:00 News; Five—	Weather; Ryan (N)	Sports; Morgan (A)	News
11:15 After the Hour (C)	Danny Ryan (N)	Morgan's Or. (A)	Treasury Salute
11:30 Ernesto Riestra (C)	Thomas Peluso (N)	Bradshaw (A)	Art Kassel
11:45 Ernesto Riestra (C)	Thomas Peluso (N)	Br'dsh'w; News (A)	Art Kassel
12:00 Dance Music	Sleepy Hollow	Sign Off	Sign Off
12:30 Dance 1:00 a. m.	Sign Off	Silent	Silent

Miss Williams Weds Sgt. Parker

SARASOTA, Fla.—The wedding of Miss Charlotte Cheatham Williams and Sgt. Davis Parker was solemnized recently at the home of the bride's parents, Mr. and Mrs. J. J. Williams Jr., 2138 McCellan parkway. Only members of the two families and a few close friends were present. The ceremony was performed by Dr. John Abbott of the First Presbyterian church. A musical program was presented by Mrs. John Fite Robertson, violinist, and Mrs. Helen B. Johnston, pianist.

Miss Ridley Williams, sister of the bride, was maid of honor. She wore pink faile and carried deep pink roses. Robert Parker was best man.

The bride, who was given in marriage by her father, wore a gown of duchess satin, made with a sweetheart neckline. Her fingertip tulle veil was attached to a halo of leaves, made of lace. She wore an heirloom necklace and carried a satin prayer bok, topped with white orchids and showered with gardenias. The bridal gown was the one worn by the bride's sister, Mrs. William Camp Fitch.

Following the ceremony, a reception was held. Miss Anita Johnston presided at the coffee service, with Mrs. John McGruder and Mrs. Jack Boggs assisting.

Miss Williams attended Queens College in Charlotte, N. C., where she was a member of the Chi Omega sorority. Her sisters are Mrs. W. C. Fitch, and Miss Ridley Williams, and her brother is J. J. Williams III.

Sgt. Parker is the son of Mr. and Mrs. Jere Parker, of Decatur, Ga., formerly of Sarasota. He is a graduate of Sarasota High school and the University of Florida, where he received his B. S. degree. He is a member of Beta Gamma Sigma and Phi Kappa Phi. For the past two years he has been in the air corps and recently returned from the Pacific area, where he served as radio gunner on a B-24. He received the award of the Philippine liberation, the Purple Heart, the Air Medal, and Oak Leaf clusters. His brothers are Sgt. Craig S. Parker and Robert Parker.

Covenant Church Group

The Woman's Association of the Covenant Presbyterian church meets this evening at 7:45 o'clock, honoring the Business Women's Circle. Maj. John S. Bell, director of the Veterans' Service Center, will speak. Choir Director Douglas Rumble Jr. will present the music and Mrs. Frank Wheeler's circle will serve.

Auxiliary To Meet

Members of the Ladies' Aidmore Auxiliary meet tomorrow at 11 o'clock at the home on Peachtree street, with the president, Mrs. F. O. Cassidy, presiding.

ON THE AIR

By PAUL JONES

Vaughn Trinnier, understudy in the Broadway musical hit "Bloomer Girl," will appear as guest baritone with the regular company of "Great Moments in Music"—Jean Tennyson, soprano; Jan Peerce, tenor, and Robert Weede, baritone—in a program of "Famous Songs From Musical Comedy," to be presented over WGST at 9 tonight.

Sylvan Levin, distinguished conductor who is assistant musical director with Leopeold Stokowski at the New York City Center of Music and Drama, makes his second consecutive guest appearance on the program to direct the "Great Moments in Music" orchestra and chorus.

In a move designed to give talented young singers an opportunity to step into the limelight, Miss Tennyson is sponsoring the appearance on the program of several guest understudies from Broadway musical shows. Mr. Trinnier, understudy in "Bloomer Girl," is the second of these young artists to be heard on the broadcasts. He is a native of Denver, Col., and was previously seen on Broadway as understudy to Earl Wrightson in the revival of "New Moon."

To honor noted Starmaker Gus Edwards on his birthday today, his most famous protege, Eddie Cantor, will make a guest appearance at Cantor's Cozy Cabana on "Wednesday With You," to be heard at 8 over WSB. Edwards discovered and developed many stars in show business, including George Jessel, Walter Winchell, Lila Lee, George Price and Bert Wheeler. His songs, "In My Merry Oldsmobile," "By the Light of the Silvery Moon," "School Days" and "Jimmy Valentine" will be sung by Cantor, Nora Martin and Fred Martel.

Hear Dewey Foster

Candidate for Council from 4th Ward September 5th Primary

OVER WAGA

Wednesday—7:25 P. M.

THE LONE RANGER

rides again! Boys and girls all over America follow the exciting adventures of this champion of justice, defender of the weak and innocent.

"THE LONE RANGER"

6:30 to 7 P. M.

Monday-Wednesday-Friday

WGST

920 on your Dial

He makes the News CLEAR to you

Raymond SWING

Tells You Not Only WHAT Goes On But WHY!

Hear This World-Famous New Analyst Each Day

MONDAY thru FRIDAY

WAGA 6:15 P. M.

WAGA

590 On Your Dial

THE HUMAN ADVENTURE

SPONSORED BY REVERE COPPER AND BRASS, INCORPORATED

TONIGHT "I. Q." (Measurement of Intelligence) 9:00 P. M.

TUNE IN WATL 1400 KC

Bon Art Presents SHOW TUNES

11:30 A. M. WAGA

Every Monday thru Friday

Bon Art Studios

"Creators of Fine Portraiture"

175 PEACHTREE STREET N. E.

Available! AS QUICKLY AS RESTRICTIONS ARE MODIFIED

FADA Radio

Recognized for Quality, Tone and Performance Since Broadcasting Began

Achievement

We join the world in thanksgiving prayer for this wonderful peace . . . for this magnificent achievement and harbinger of the marvelous things to come.

THOMPSON BOLAND-LEE

PERSONALS

Gen. Wallace Wright of Cobham, England, will arrive the latter part of this month to join Mrs. Wright at the Georgian Terrace Hotel. Gen. Wright is a veteran of the first World War and has taken a leading military role in the present war.

Mr. and Mrs. Richard Whittington left yesterday for Miami, Fla., where they will spend several months. Mr. Whittington is British consul to Atlanta.

Mrs. Winthrop Gardiner returns on Friday to Columbus, Ohio, after spending several weeks at the Biltmore hotel.

Lt. W. L. Ballenger, Jr., has joined Mrs. Ballenger and their young daughter, Isabelle, at the Cloister at Sea Island.

Mr. and Mrs. Thomas Prescott depart today for Rochester, Minn.

Miss Ruth Hall has returned from Myrtle Beach, S. C., where she spent the past week with Miss Harriet Porcher.

Mr. and Mrs. Edmonde Letts and little son, Edmonde Letts Jr., are residing with Mr. and Mrs. W. E. Letts on Alton road.

Mr. and Mrs. Scott Allen, Jr., are spending several days at the Cloister, Sea Island.

Mrs. Anthony J. Drexel III has returned from an extended visit to Cape Cod, Mass., New York and Long Island. She also spent several weeks with Mrs. Charles King and Miss Nancy Keeler, at Mrs. King's summer home at Martha's Vineyard, Mass.

Mr. and Mrs. S. B. Naff have returned from New York.

W. E. Rowsey Jr., USNR., arrives today from Jacksonville, Fla., to spend several weeks with Mrs. Rowsey and their children, Jetta and Burney, at their home on Ivy road. Mrs. W. E. Rowsey, Sr., of Albany, will spend several days with her son and daughter.

Cmdr. and Mrs. Charles Kirkpatrick and Mrs. Lillian Stephenson have returned from Brevard, N. C., where they visited their children, Lalla Kirkpatrick, who is at Keystone Camp, and Relia Anne Stephenson, who is attending Rockbrook Camp.

Dr. and Mrs. Walter E. Wilson, Jr., accompanied by their son, Walter E. Wilson II, of Boston, Mass., are visting their parents, Mr. and Mrs. Walter Dillon, and their brother and sister, Mr. and Mrs. Richard B. Johnston, on Piedmont road.

Mr. and Mrs. S. Frank Boykin, former Atlantans, are spending a month at Lakemont.

Mrs. Allen Whitney, of New York, arrives Friday to spend a few days with Cmdr. Whitney on Vernon road.

Lt. and Mrs. John Walker, of Montclair, N. J., are spending some time at the Atlanta Athletic club.

Mrs. Hugh Agricola, Jr., has returned from a visit to her mother, Mrs. Hugh Agricola, Sr., in Gadsden, Ala. She served as an attendant at the marriage of her sister, Miss Joyce Agricola, to Lt. Hugh Parker, which took place in Birmingham on Sunday.

MRS. WALTER THOMAS SALE

Mrs. Sale, a lovely recent bride, is the former Miss June Megow, daughter of Mr. and Mrs. Hammond Megow, of Princeton, Wis. Mr. Sale is the son of Mr. and Mrs. Barnes E. Sale, of this city.

Dr. and Mrs. Ralph R. Byrnes have sold their home on Briarcliff road and will reside at the Georgian Terrace hotel. Dr. Byrnes is well known as dean of the Atlanta Southern Dental college for many years.

Mr. and Mrs. William J. Johnston have returned from Myrtle Beach, N. C.

Miss Virginia T. Brockinton, of Kingstree, S. C., is the guest of her uncle and aunt, Mr. and Mrs. Joe Thompson, at their home on Cumberland Circle.

Mr. and Mrs. D. Lee Wicker, Miss Joy Wicker and Miss Olga Turner are spending 10 days at St. Simon Island.

Mrs. George E. Goodwin Jr. has arrived from Dahlgren, Va., to visit Lt. Goodwin's mother and his uncle and aunt, Mr. and Mrs. B. H. Burgess, at their home on Berkshire road. Lt. Goodwin, USNR, is expected home from the Philippines shortly.

Misses Barbara Ann Allen, Barbara Atkins, Caroline Chambers and Betty Earnest are attending Camp Civitania.

Mr. and Mrs. John L. Copelan and their daughter, Miss Janielee Copelan, have returned from St. Simon Island.

John A. Buchanan Sr. is critically ill at Piedmont hospital.

Marion Yarborough, 8-year-old son of Mr. and Mrs. B. M. Yarborough is still in serious condition at Crawford W. Long hospital, where he is suffering from a fractured skull received in a recent accident.

Mrs. Paul Gray Turner, who is taking post-graduate work at Duke University, in Durham, N. C., arrives this week to spend a few days with Dr. and Mrs. Herman L. Turner. Lt. Turner is serving in Germany with the Intelligence Department of the Army.

Lt. John F. Cutliff Jr. has arrived from Fort Myers, Fla., to spend a few days with his parents, Mr. and Mrs. J. F. Cutliff, on Rosedale road, en route to Lincoln, Neb.

Lt. and Mrs. J. Paul Walker Jr. have arrived from Norfolk, Va., and are spending a few days here.

Mr. and Mrs. Robert L. Smith are visiting in Washington, D. C. for two weeks.

Billy Roper, son of Mr. and Mrs. Hubert Roper is at Emory hospital recovering from an appendix operation.

Miss Joan Tucker, of Manchester, is visiting Miss Dorothy White at the home of her parents, Mr. and Mrs. John A. White, on Barksdale drive.

Mr. and Mrs. Ralph Paris leave tomorrow for Lake Junaluska, N. C., where they will spend several days.

Mrs. Elizabeth Smith of Newnan, is spending a week with Mrs. A. M. Phillips.

For Mrs. Oliver

Mrs. William Oliver Jr., whose marriage was solemnized recently was complimented at a party las evening by Miss Loraine Steel at the home of her parents, Mr. and Mrs. L. J. Steele Jr. The guests included a number of friends of the honor guest.

Mrs. Owen Is Named Junior Supervisor

Official confirmation of Mrs. Margaret Owen, succeeding Mrs. Blanche Schofield, as supervisor of the Juniors of the Forest No. 30 of American Grove No. 217, Supreme Forest Woodmen Circle, has just been received from national headquarters at Omaha, Nebr. Mrs. Schofield's retirement is necessitated by a recent illness and change of residence to her suburban farm. Her daughter, Linda, is outer sentinel of this Junior W. O. W. circle group.

Following their last business meeting the Juniors enjoyed a swimming party and picnic, with Mrs. Owen as a guest.

Yesterday the Juniors, with their president, Caroline Blackstone, concluded a business session with a period of group singing, after which Mrs. Owen was hostess at a watermelon cutting and lawn party. A professional astrologist delighted each girl with a condensed personalized horoscope. Mrs. Owen was assisted by the juntior counselor of Grove No. 217, Mrs. Ellyne Holmes; past junior counselor, Mrs. Florence Scarborough, and by the mother of the president of this Junior group, Mrs. Nelle Hendrix.

The Clara B. Cassidy Service club of American Grove No. 217 will hold its annual picnic at Garnt Park on Friday at six o'clock.

HOW DO YOU LOOK in Your
Bathing Suit?
You, Too, Can
Reduce
LOSE 10 POUNDS IN 3 TO 4 WEEKS
As many others have
12 REDUCING VISITS
- Individual Exercise
- Mechanical Massage
- Posture Training
- Vapor Baths

$15.00
Free Demonstration
PHONE WA. 0342
Visit or Write
MASSAGE BATHS EXERCISE
ROSENDAHL'S
The House of Figure Beauty
Hours 9 to 6
Chamber of Commerce Building

Atlanta's Leading Booksellers
Books of All Publishers
Office Supplies
64 BROAD, N. W.
Miller's Book Store

NOTICE
TO OUR PATRONS
Our main plant and all branch stores will be closed the week of August 20 through August 25 so that we may give our employees their annual vacation. We hope this will not inconvenience you. We will be open for business on Monday, August 27. Thank you for your patronage.
STODDARD, INC.
Phone VE. 6601
713 West Peachtree (Main Plant)
2933 Peachtree Road
1168 Euclid Ave.
12 Houston St.
620 Lee St.

And now it is done.

Out of the cheering, the exulting, there seems to be heard a great silence. All over the world the guns are silent. The earth turns upon its slow wheel; darkness gives way to dawn . . . and there is no sound of marching feet, of mortars or guns; no sound of bombs across the horizon; no roar of hostile wings in the sky.

Now comes the harder task . . . to win the victory of peace . . . to create jobs, to achieve national unity; to work with our great Allies, to make sure that for generations to come . . .

"The war drum throbb'd no longer, and the battle flags were furl'd. In the parliament of man, the federation of the world."
—Ralph McGill.

J. P. ALLEN & CO.
Atlanta

WITH THE Army-Navy and Marines

Cecil M. Hand — James L. McClenny — Virginia M. Reynolds — Thomas E. Neal
Charles R. Hand — Carl C. Higgins — R. E. Massey — David C. Byrd
Boyd Carmichael — James W. Jones — John Williams — James Maddox
Syble P. Turner — Jack C. Bradford — James B. Summerour — Paul O. Harvey

BROTHERS IN SERVICE—Seaman Cecil M. Hand, is with the Navy Seabees in the Pacific while his brother, Sgt. Charles R. Hand, has been serving overseas for 36 months. Both are sons of Mr. and Mrs. C. R. Hand, of Hampton.

STATIONED — In California: Pvt. Boyd Carmichael, Infantry, husband of Mrs. Annie Ola Carmichael, of McDonough, recently returned to duty following a 12-day furlough. In Olathe, Kan.: Seaman Syble Pauline Turner, WAVE, daughter of Mr. and Mrs. P. J. Turner, of Smyrna. At Scott Field, Ill.: Cpl. Virginia M. Reynolds, of Cairo, ace photographer of the public relations office and photo department at the AAF Training Command radio school.

OVERSEAS—In Saipan: Pfc. R. E. Massey, of Grantville, in the service since July, 1944, and overseas since Feb. 1945. On New Guinea: Lt. John Williams, Signal Corps, son of Mrs. C. C. Williams, of 1154 Wade street, holder of the Bronze Star Medal. In the Philippines: Seaman James Bill Summerour, of Sandy Springs. In the Pacific: Seaman James L. McClenny, USNR, husband of Mrs. Dixie McClenny and son of Mr. and Mrs. F. W. McClenny, of Fayetteville. In the ETO: Lt. Carl C. Higgins, son of Mr. and Mrs. R. M. Higgins, of 547 Park drive, beginning his second year of railroading as car shop foreman for the 722nd Railway Battalion.

AWARDED—The Distinguished Service Cross: Pfc. James W. Jones, of Lula, for extraordinary heroism in action against the enemy in Germany. The Silver Star: Lt. Jack C. Bradford, son of Mr. and Mrs. J. A. Bradford, of 1240 McPherson avenue, S. E., for gallantry in action. A former football star at Georgia Tech, Bradford is currently serving as athletic director at Camp Boston, ACC, near Rheims, France. The Distinguished Flying Cross and Air Medal: S. Sgt. Vernon G. Paulk, aerial radio operator from 1192 Gordon street, after the completion of 300 flight hours in transport aircraft over India-China routes; Capt. Calvin C. Green Jr., pilot, of 860 Briarcliff. The DFC: Capt. Robert F. August, pilot, of 581 Manford road, S. W. An Oak Leaf cluster to the Air Medal: Pfc. James E. Turnipseed, aerial radio operator, of 546 Woodlawn avenue, N. W., upon the completion of 450 hours in flight. The Bronze Star Medal: Maj. Thomas E. Neal, of 577 Pelham road, N. E.; Cpl. Russell L. Wilson, husband of Mrs. Ruth D. Wilson, of 3 West Pace's Ferry road. The Croix de Guerre: Col. David C. Byrd, of Atlanta, while stationed in Paris, France. A letter of commendation: Lt. James D. Maddox, USNR, in the Pacific, son of Mr. and Mrs. James Maddox, of Rome.

PROMOTED—To major: James W. Burpitt, native of Atlanta. To captain: Bertram B. Best, husband of Mrs. Betty Best, of 730 Park drive, N. E. To first lieutenant: Herbert S. Clarke, a member of the 7th AAF, husband of Mrs. Lois Clarke, of 734 Frederica street, and son of Mrs. F. S. Clarke, of 942 Ponce de Leon avenue, N. E. To technical sergeant: William E. Covington, son of Mr. and Mrs. Ernest W. Covington, of 42 Muscogee avenue, N. W. To corporal: Mary L. Mills, of 1375 Stewart avenue, S. W., stationed at the Oliver General hospital in Augusta; Marion E. Park, of 631 Hardendorf, WAC at Oliver General; Carl J. Pirkle Jr., of Buford, stationed at Ft. Sill, Okla. To photographer's mate, third class: Paul O. Harvey, son of Mr. and Mrs. C. H. Harvey, of Ellenwood, stationed at the Naval Air Station, Edenton, N. C.

WIN WINGS—Lt. Eugene Talmadge Blanton, of Talbotton, and Lt. Henry Clive Howard, of 1479 Allene avenue, have graduated from the Hondo Army Air Field, Hondo, Texas., and won the wings of the flight engineer.

COMMANDING OFFICER—Lt. Richard B. Harwell, USNR, son of Mr. and Mrs. D. G. Harwell, of 879 Clifton road, N. E., has been made commanding officer of a minesweeper now operating in the Pacific waters.

DISCHARGED — Among the most recent discharges are: S. Sgt. Peter Cagle, of Georgia avenue, S. W.; Pvt. Bernard Hill, of Tryon, and Pfc. Joseph J. Henry, son of Mr. and Mrs. George B. Henry, of Chatsworth.

Canned Products Outlook

WASHINGTON, Aug. 14.—(AP)—Civilian supplies of all commercially canned fruit and vegetable products during the 1945-46 marketing season will be about 11 per cent less than last year, the Commerce Department estimated today. Increases in export and war requirements were given as the principal reason.

TODAY'S PATTERN

By LILLIAN MAE.

So young the pinafore ruffles, so slim the "V" waist, Pattern 4569 will be your special pet. Why not make two versions: one, as shown, the other without rufles.

Pattern 4569 comes in sizes 14, 16, 18, 20; 32, 34, 36, 38, 40 and 42. Size 16, 3 3-8 yards 35-inch material.

Send 20 cents in coins for this pattern to The Atlanta Constitution, Pattern Department, P. O. Box 133, Station 0, New York 11, N. Y. Print name, address, zone, size, style number.

YOUR HOROSCOPE

By ALICE DENTON JENNINGS

March 21-April 19 (ARIES)—Continue with your routine duties today and do not undertake additional responsibilities. This is a more favorable day for looking around you and viewing life, than it is for the practical application of affairs.

April 20-May 20 (TAURUS)—This is a splendid day, but you will have to do something about it. You may be so contented and contentment will lapse into laziness. Decisive agreements may be made to advantage, superiors will be inclined towards you and old matters can be handled satisfactorily.

May 21-June 20 (GEMINI)—Additional obligations may have to be faced today and may be a day when astounding demands are made on you. Your tendency will be to think things out carefully and not to push ahead.

June 21-July 22 (CANCER)—It will not pay to take chances this morning. You may want to make changes, but use tact and diplomacy in your dealings. The afternoon and evening hours favor socall affairs and travel.

July 23-Aug. 22 (LEO)—This is a most faovrable day for activities of a pleasant nature. You are likely to be so busy and pleasantly occupied that extravagance will seem a necessity. Use caution that you do not over celebrate, especially in the way of spending.

Aug. 23-Sept. 22 (VIRGO)—If you feel that you are not making much progress before 1:02 noon, you are evidently trying to advance too quickly. The influences prevailing previous to this time are not in accord with swiftness.

Sept. 23-Oct. 22 (LIBRA)—Things started previous to 10:26 a. m. should react in your favor. This should be a favorable period to take care of home and financial matters. After 10:26 p. m. work along conservative and well-laid plans

Oct. 23-Nov. 21 (SCORPIO)—Solid and substantial interests may be advanced previous to 12:43 noon. You should work in a well-ordered way and find comfort around those who are dependable. Between 12:43 p. m. and 10:18 p. m. is likely to be a time of disorder. After 10:18 p. m. be especially cautious in social matters and dealing with women.

Nov. 22-Dec. 21 (SAGITTARIUS)—The hours previous to 5:23 p. m. favors all matters where an active mind is required. Your mind will be very keen and you will understand matters quicker and make correct decisions. After 5:23 p. m. do not count too strongly on anything and be especially careful around water.

Dec. 22-Jan. 19 (CAPRICORN)—Should you have important work that you want to materialize quickly, this is an excellent day to attempt it, for you are likely to find that others have a favorable attitude towards you. The better part of the day is before 2 p. m.

Jan. 20-Feb. 18 (AQUARIUS)—You will have a feeling of morbidness, or confusion likely, so you should be careful to express yourself to avoid misunderstandings. This is not an auspicious day for new and important undertakings.

Feb. 19-March 20 (PISCES)—This morning may be a tense and explosive time before 11:26 a. m and harmony may not be easily attained. The remainder of the day and evening will be much improved and is most auspicious for routine work.

Veterans' Postwar Notebook

By MAJ. THOMAS M. NIAL

WASHINGTON—I know an ex-Marine here who was talking to the vice president of one of this town's largest banks the other day. He was trying to get a line on the reaction of banks in general to the loan provisions in the GI Bill of Rights.

Here's a rough draft of the conversation he had with the V. P.

"Have many veterans come to you about the loan provisions of Public 346?" the ex-leatherneck wanted to know. "You know—the GI Bill.

"Well, we've had numerous requests for loans under that bill," replied the V. P.

"How do most of the requests turn out?" was the next question. "Have many loans been made?"

"Yes," the banker said. "A number of loans have been completed. But the proportion of loans made is definitely small compared to the number of requests we've had."

"Why is that?"

"Take a veteran who comes in here looking for a loan to start a small business. He has very little capital behind him, if any. Often he doesn't know anything about the particular business he wants the money for. Therefore, no experience. Now, of course we'd like to set him up in business for himself. But if the facts say he's not going to be able to make a go of it, we can't give him the money. We're running a bank, not a soup kitchen. Besides, the government won't guarantee any part of a lot of wild loans."

"In other words," the ex-Marine said, "inexperience in business is one of the main reasons you turn down business loans?"

"Exactly," he replied. "And I might as well tell you this, too. If a man comes in here thoroughly qualified for a loan, we'd rather float it under some other arrangement than that provided for in the GI Bill even though the interest rate will be higher than 4 percent. Too much complication and too many details under the GI Bill provisions—enough to drive a man to drink."

"But under certain conditions," the veteran persisted, "doesn't the GI Bill loan section make it possible for a veteran to get a loan from you which he couldn't otherwise do?"

"Absolutely," said the V. P. "A lot of these young men come back to civilian life with the educational equipment to run a business of their own. But with the small pay they've been getting in the service, they just haven't got the security behind them to float the kind of loan they need. The government guarantee of up to $2,000 may be just enough to put the deal through. That security, from our point of view, often makes the difference between granting and not granting a loan."

"Then you think the loan provisions in the GI Bill are a benefit to us veterans?"

"In some cases, definitely," the V. P. said. "But the thing has been built up in a crazy, misleading way. Possibly the average ex-GI thinks he can walk into the nearest bank, present his discharge, and walk out with 2,000 bucks. That's the way it's been publicized. Why, some veterans even think the government makes the loan."

See what he meant? It's not that way, Vet, and the sooner we N. C.'s (now civilians) and P. F. C.'s (censored) find it out, the better for all of us. There's got to be some real and sound reason for a GI Bill loan—and the government doesn't make the loan anyway. It just guarantees part of it.

The COOK'S NOTEBOOK

By SALLY SAVER.

Since most of our luncheon and dinner menus must be planned to feature vegetables we should be on the alert for new and appetizing ways to serve vegetables. Lest our vegetables grow monotonous, provoking husband to complain: "Oh, it's string beans again!" we should have a good collection of recipes which give a different seasoning and a different way of presenting the produce of the victory garden at mealtime. The following are not remarkably different, but they do have little seasoning tricks that make for variety and taste appeal.

BOILED CABBAGE WITH MAITRE D'HOTEL SAUCE

1 small head of cabbage
4 tablespoons margarine
2 tablespoons parsley
Juice of half lemon
Paprika

Wash cabbage and cut into wedges. Boil, uncovered, in heavy kettle in small amount of salted water until just tender. Remove to serving dish. Cream together the margarine, parsley and lemon juice. Spread over top of the hot cabbage. Add a sprinkling of salt, pepper and paprika. Cover dish tightly for 3 or 4 minutes before serving. This allows the flavor of margarine and parsley to penetrate through the cabbage and adds to the delicacy of the dish. Serves 4 to 6.

CABBAGE AU GRATIN

1 small head of cabbage
1 cup cream sauce
1-4 pound cheese
2 tablespoons margarine, melted
1-2 cup bread crumbs

Put cabbage through a food chopper. Wash well. Cover with boiling salted water and simmer 5 minutes. Drain, but save the water. Mix margarine and the crumbs and spread over top. Heat in hot oven (400 degrees) until crumbs are browned and dish heated through. Serves about 6.

CREAM SAUCE FOR CABBAGE

Measure the water left from cooking cabbage. Add milk (preferably evaporated milk) sufficient to make a cup. Heat and add to 2 tablespoons margarine which has been mixed with 2 tablespoons flour. Cook, stirring constantly, until creamy. Season with salt and pepper to taste.

CABBAGE COOKED IN MILK

Instead of cooking cabbage in water, it is especially delicate when cooked in milk. Shred cabbage. Heat 2 cups milk in a saucepan and in it cook the shredded cabbage for 2 or 3 minutes. Then add 1 cup thin cream or rich top milk and stir into the sauce 3 tablespoons melted butter blended with 3 tablespoons flour. Cook rapidly for 3 or 4 minutes, stirring constantly. Season and serve at once. Cabbage cooked in this way is crisp though tender and very delicate in flavor and color.

CARROTS IN BLANKETS

Clean 12 medium-sized carrots; cover with boiling water to which one teaspoon salt has been added and cook 20 to 25 minutes or until tender. Melt six tablespoons butter or margarine. Brush carrots with some of the melted butter. Add 1-2 teaspoon salt and remainder of melted butter to two cups soft bread crumbs, blending well. Pat crumbs on buttered carrots. Place in baking dish and bake in a moderate oven, 350 degrees, for about 20 minutes or until the crumbs are browned. Serves six.

FRIED CORN

2 cups corn cut from cob
1 cup sliced green peppers
1 teaspoon minced onion
6 tablespoons butter, margarine or fat
1-2 teaspoon salt
Dash of pepper
1-4 cup sliced pimientos

Saute corn, green peppers and onion in butter, covered, until corn is thawed and green peppers are tender, stirring frequently. Add salt, pepper, and pimientos, and cook until pimientos are thoroughly heated. Serve, garnished with sprigs of parsley. Serves 4.

LEMON BUTTER

Submitted by Mrs. James M. Sharp, Hudson View Gardens, 140 Pinehurst avenue, New York 33, New York.

Rind and juice 1 lemon
1 cup granulated sugar
3 egg yolks

Cook all together 5 minutes. Beat whites of 3 eggs until stiff and dry. Combine when cooked mixture has cooled. Use as spread for bread or as a dessert.

Mrs. Sharp, from Pennsylvania, was reared in the strict housekeeping traditions of the Dutch of that section. She says the lemon butter was made in the spring and early summer to be used as a spread for bread after the jams and jellies had disappeared from the pantry shelf. She sends along a salad idea, also from the Pennsylvania Dutch; says 'when nuts are not available a sprinkling of crisp cereal, such as grapenuts, gives a crunchy nut-like flavor to raw salads."

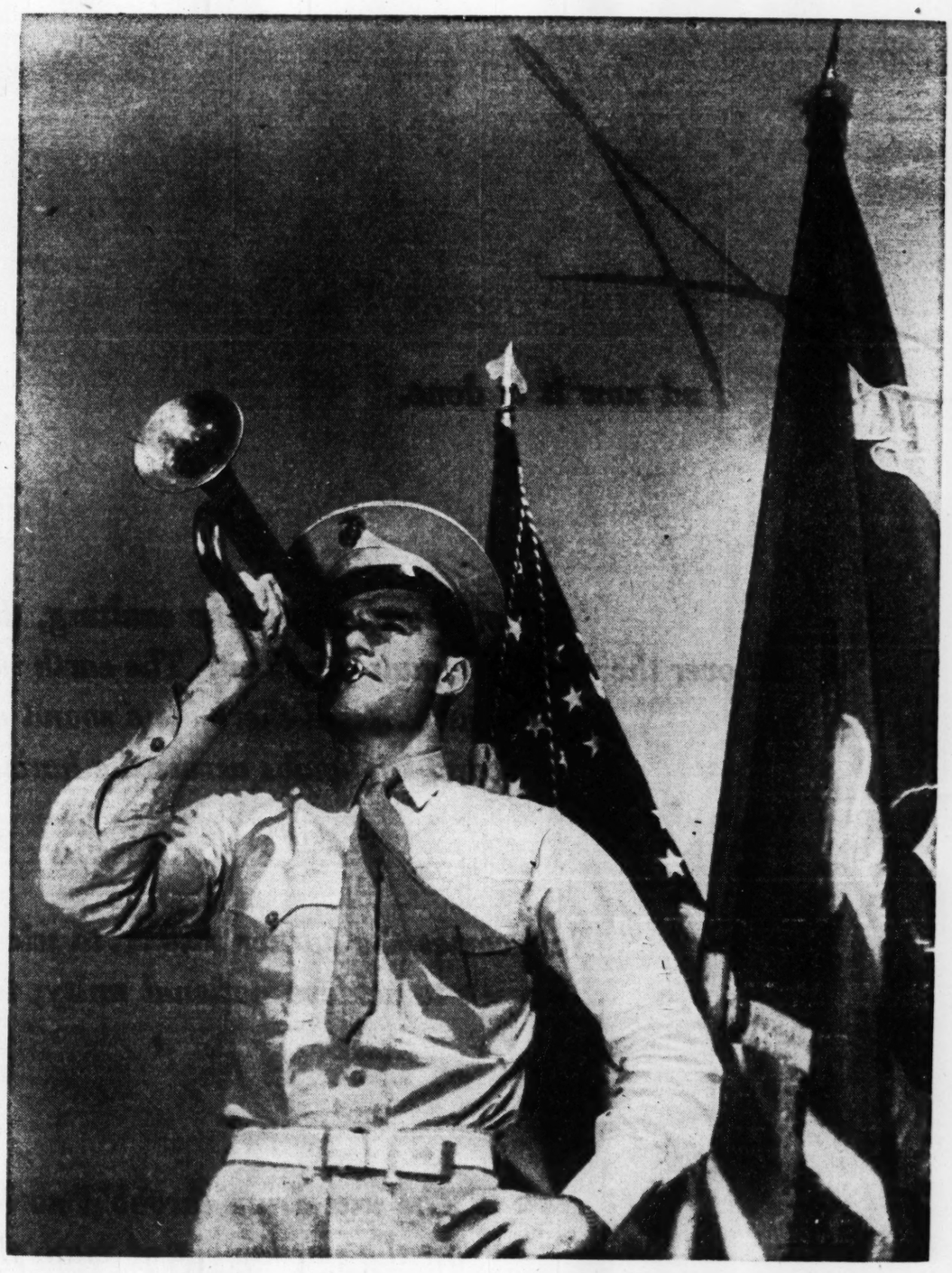

With the Dawn of Peace

. . . we are ever mindful of those who gave their lives that this day might be . . .

Regensteins
80 Whitehall St.

REGENSTEIN'S PEACHTREE

FUNERAL NOTICES

PARROTT, Mr. John Oscar—passed way Tuesday morning at the residence, 808 Crestridge avenue, N. E. Funeral arrangements will be announced later by Henry M. Blanchard Funeral Home.

PEPPERS, Miss Florine—Funeral services for Miss Florine Peppers will be held this (Wednesday) afternoon at 1 o'clock from the Whitesburg (Ga.) Methodist church. Pastor of church will officiate. Interment in City cemetery. Funeral cortege will leave the residence, 708 Rice street, N. W., at 10 o'clock. J. Allen Couch & Son.

ADDISON, Mrs. Myrtie—Friends of Mrs. Myrtie Addison, Cpl. and Mrs. H. L. Terry, C. P. O. and Mrs. T. H. Addison and Edward Terry are invited to attend the funeral of Mrs. Myrtie this (Wednesday) afternoon at 2:30 o'clock at the residence, 520 East Harvard avenue, College Park, Ga. Rev. G. F. Wilson will officiate. Interment in College Park cemetery. Pallbearers selected please assemble at the residence at 2:15. A. C. Hemperley & Sons.

SHULMAN, Mr. Hyman J.—The friends and relatives of Mr. and Mrs. Hyman J. Shulman, Mr. Irving Shulman, Mr. Stanford Shulman, Mr. Sam Shulman, Mr. and Mrs. Sam Minsk, Mr. and Mrs. Louis Minsk, Mr. and Mrs. John Minsk, Mr. and Mrs. H. Wolfe, all of Atlanta; Mr. and Mrs. Meyer Shulman, of Chicago, Ill., are invited to attend the funeral of Mr. Hyman J. Shulman this (Wednesday) afternoon, August 15, 1945, from the chapel of Greenberg & Flinn at 4:30 o'clock, Rabbi Tobias Geffen and Rev. S. Temes officiating. Interment in Greenwood.

MOON, Mr. Otis C.—Friends and relatives of Mr. Otis C. Moon, Mr. and Mrs. W. F. Moon, Mr. and Mrs. Ed Johnson and family, Mr. and Mrs. E. F. Doby and family, Mr. R. H. Moon and family, Mr. M. H. Moon, Mr. and Mrs. H. B. Moon, Mr. and Mrs. Harold Moon, Mr. and Mrs. Arthur Moon, are invited to attend the funeral of Mr. Otis C. Moon, Thursday, Aug. 16, at 2 o'clock, from Oakland Baptist church, Rev. P. H. Swords officiating. Interment in churchyard. F. Q. Sammons funeral home, Lawrenceville, Ga.

RENNIE, Mr. Bert—Funeral services for Mr. Bert Rennie will be held this Wednesday, Aug. 15, at 3 p. m., from Lithonia Baptist church with Rev. Charles Duncan and Rev. D. T. Buice officiating. He is survived by his wife; 2 sons, Mr. Robert O. Rennie, Marietta, Ga.; Cpl. John M. Rennie, U. S. Army; two daughters, Mrs. H. P. Mitchell, Decatur, Ga.; Mrs. S. D. Burns, Clarkston, Ga.; brother, Mr. James K. Rennie, Oneca, Conn.; three grandchildren. Interment in Lithonia cemetery. Mann & Walker Funeral Home, Lithonia, Ga.

McKINNEY—The friends and relatives of Mo. M. M. 1/C and Mrs. Walter Thomas McKinney Jr., Mr. and Mrs. W. T. McKinney, Mr. and Mrs. E. L. Scheff, all of Atlanta; Mr. and Mrs. James F. McElhaney, Athens, Ga.; Mr. and Mrs. Delvert Leavens, Mr. Delvert Leavens Jr., Mr. and Mrs. I. C. Michels, the nieces, nephews, aunts and uncles are invited to attend the funeral of Mo. M. M. 1-c Walter Thomas McKinney Jr., Wednesday, August 15, 1945, at 2 o'clock at Spring Hill. Rev. W. G. Kelly officiating. Interment, West View. The pallbearers will be Mr. Albert Jones, Mr. Fred Jones, Mr. James McElhaney, Mr. Henry Ray, Mr. R. M. Vandergriff Jr., Mr. Winston Jones. H. M. Patterson and Son.

Asphalt for Waterproofing
Concrete for Strength
Wilbert BURIAL VAULT
Guarantee Insured by Aetna Insurance Company
Sold by All Funeral Directors

John O. Parrott Dies at Residence

John O. Parrott, of 808 Crestridge avenue, N. E., died yesterday at the residence.

Funeral arrangements will be announced by Henry M. Blanchard.

Survivors include his wife, Mrs. Elizabeth Parrott, and three nephews.

Owner and manager of the Cherokee Coal Company, Mr. Parrott was a member of Morningside Baptist church, of the Travelers' Protective Association, of Gate Post 72, American Legion, and of Morningside Lodge No. 295, F. & A. M.

FUNERAL NOTICES

CARTER, Mrs. Tishie—of Adamsville, age 67, died Tuesday afternoon at a local hospital. Funeral services annnounced later. Barrett Funeral Home.

WEISS, Miss Martha — of 678 Moreland Ave., N. E., died Aug. 14, 1945. Surviving are her sister, Miss Sadie Weiss; brother, Mr. Leo Weiss, Tampa, Fla.; niece, Mrs. Theodore Friedlander, Tampa; nephew, Sgt. Leo Miller Weiss, USA, overseas. H. M. Patterson & Son.

MARTIN, Mr. H. Warner—of 2624 Habersham Rd., N. E., died August 13, 1945. Surviving are his wife; sister, Mrs. Willie Martin Hurt; brother, Mr. Frank H. Martin, Greenville, Ga., several nieces and nephews. Funeral services will be private. Please omit flowers. H. M. Pattersan and Son.

MASHBURN, Dr. Charles M.—of LaVista Rd., N. E., died August 14, 1945. Surviving are his wife; son, Capt. Charles M. Mashburn Jr., USA; aunts, Mrs. Laura B. Loftis, Mrs. S. A. Tate, Mrs. Bartow Youngblood; nephews, Pfc. Charles W. Bishop, USA, overseas; Cpl. Robert M. Bishop, USA, Ft. Bliss, Tex. H. M. Patterson & Son.

McDOWELL, Mrs. Mary Ann—Passed away Aug. 14, 1945, recitation of the Rosary, Wednesday, Aug. 15, 1945, 8 p. m., at Peachtree chapel. Mass Thursday, 9:30 a. m., at Sacred Heart church. Rev. Father John Emmerth officiating. Surviving are her husband, Mr. Vincent P. McDowell; three daughters, Mrs. Everett Hurt, Mrs. H. C. Brooks, Miss Jo Ann McDowell; a sister, Miss Katherine Connell, and three grandchildren. Interment, West View cemetery. West View Peachtree Chapel, directors.

FEW, Mrs. Rufus T. (Grace)—The friends and relatives of Mr. and Mrs. Rufus T. Few, Mrs. Jessie Arnold Dunbar, Mr. and Mrs. F. C. Barrett Jr., Mr. and Mrs. E. V. Johnson and Mr. and Mrs. H. R. Baker are invited to attend the funeral of Mrs. Rufus T. (Grace) Few this (Wednesday) afternoon (August 15th) at 3 p. m. from the graveside in Oak Hill cemetery, Newnan, Ga. Dr. R. C. S. Young will officiate. The funeral cortege will leave the funeral home of Henry M. Blanchard at 12:30 p. m. prompt.

McKEE, Mr. W. W. (Will)—The friends and relatives of Mr. and Mrs. W. W. (Will) McKee, of Ellenwood; Mr. and Mrs. W. H. G. Stephens, Mr. and Mrs. Paul Masters, Mr. and Mrs. Parks Hill, Mr. and Mrs. J. M. Stephens, Miss Alva McKee, Mr. and Mrs. W. B. McKee, Mr. and Mrs. J. R. McKee and the grandchildren are invited to attend the funeral of Mr. W. W. (Will) McKee Wednesday, Aug. 15, 1945, at 3 o'clock at the Anvil Block Methodist church, Ellenwood. Rev. W. M. Hunton will officiate. Interment, Masters cemetery. Harry G. Poole, funeral director.

In Memoriam

In loving memory of our dear daughter, Mrs. Nellie Jeanette Eason, who departed this life two years ago today, August 15, 1943.
THE FAMILY.

Acknowledgment Cards
Engraved Promptly Samples Sent
J. P. STEVENS ENGRAVING CO
WAlnut 6870 110 Peachtree St

(COLORED.)

BROWN, Mrs. Lottie Mae—of 679 Rhodes street, N. W., died August 14. Her funeral will be announced by Ivey Bros., morticians.

BYRON, Hershal Jr.—the son of Mr. Hershal Byron Sr., of 107 Davis street, will be funeralized today at 2 p. m. from our chapel, Rev. E. D. Dorsey officiating. Interment Washington Park. McDay Funeral Home, 171 Auburn avenue.

JACKSON, Mr. Frank Sr.—Funeral services for Mr. Frank Jackson Sr., of Luthersville, Ga., will be held from Fellowship Baptist church tomorrow (Thursday) at 2 p. m., Rev. C. H. Hollings officiating. Interment in family cemetery. Roscoe Jenkins, morticians, Newnan, Ga.

BYRD, Mrs. Sarah—The friends and relatives of Mr. and Mrs. James Byrd, Mr. and Mrs. Lonnie Byrd, Miss Eddie Byrd, Mrs. Annie Hawkins, Mr. and Mrs. Luther Dorsey, Mr. and Mrs. Ernest Byrd, of Gainesville, Ga.; Mr. and Mrs. E. D. Byrd, of Athens, Ga.; Mr. and Mrs. Lewis McClure, of Rockmart, Ga.; 23 grandchildren and eight great-grandchildren are invited to attend the funeral of Mrs. Sarah Byrd this (Wednesday) afternoon at 3 o'clock at the First Baptist church, Rev. I. J. Watson and others officiating. Interment, Wahoo cemetery. Greenlee Funeral Home, Gainesville, Ga., in charge.

GAMBLE, Mr. Frank Marion—Friends and relatives of Mrs. Katie Gamble, Miss Mamie D. Gamble, Miss Catherine Gamble, Mrs. Mamie Martin, Pvt. and Mrs. James Stokes, Mr. and Mrs. D. W. Johnson, Mr. and Mrs. Charlie Barron, Mr. and Mrs. John Collins, all of Atlanta; Mr. and Mrs. Edgar Carson and family, Birmingham, Ala.; Mr. and Mrs. Douglas Martin, Cleveland, Ohio; Mr. and Mrs. Royal Kimble, Cleveland, Ohio; Mrs. Minnie Fox, Chicago, Ill.; Mr. and Mrs. Irene Morton, Oakland, Cal.; Mr. and Mrs. Howard Adams and family, Moundville, W. Va.; Mr. and Mrs. Henry Willingham, Mr. and Mrs. Arthur Willingham, Athens, Ga., are invited to attend the funeral of Mr. Frank Marion Gamble Thursday, Aug. 16, 1945, at 2 p. m. at Allen Temple A. M. E. church, Rev. W. R. Wilkes, Bishop W. A. Fountain, Rev. J. W. Thomas officiating. The body will lie in state at the church from 10 a. m. Thursday until hour of funeral. Interment in Lincoln cemetery. Pollard.

(COLORED.)

FAVORS, Mr. William — of 963 Hubbard street, S. W., died August 14. His funeral will be announced by Ivey Bros., morticians.

SMITH, Mrs. Lizzie—mother of Mr. Benjamin Smith, of 71 Little street, S. E., passed away at the residence, Aug. 14. Funeral announced later. Pollard.

ACEY, Sgt. Henry Jr.—son of Mr. and Mrs. Henry Acey Sr., of 211 Sunset avenue, N. W., passed in Germany August 1. Haugabrooks Funeral Home.

MARTIN, Mrs. Amy Pursall—Relatives and friends are invited to attend the funeral of Mrs. Amy Pursall Martin tomorrow (Thursday) at 1 o'clock from Mt. Olive Baptist church, Rev. H. M. Alexander officiating. Interment in churchyard. Lemon & Tomlinson Funeral Home, McDonough, Ga.

GRAY, Mr. John T. II—of Winder, Ga. The friends and relatives are invited to attend his funeral today (Wednesday) at 3 p. m. from the White Oak Baptist church. Surviving him are his wife, Mrs. Catherine Gray; one son, John J. III; his mother, Mrs. Alice Gray; two sisters, Misses Mary Alice and Ida Bell Gray, of Chicago, Ill.; three brothers, Mr. Mark Gray, of Boston, Mass.; Mr. C. H. Gray and Mr. Henry Gray. Rev. P. A. Evans and Rev. J. W. Bloodshaw will officiate. Interment in Bush Chapel cemetery, Winder, Ga. Young's Funeral Home, Monroe.

McLEROY, Mr. Clifford—The relatives and friends of Mr. and Mrs. Clifford McLeroy and daughter, Mae Clifford McLeroy; Mrs. Amanda McLeroy, Mr. and Mrs Doc Milner and family, Mr. Jackson McLeroy, SP Inman McLeroy, of the U. S. Navy, are invited to attend the funeral of Mr. Clifford McLeroy today (Wednesday), Aug. 15, 1945, from Mt. Zion A. M. E. church at 2:30 p. m., Rev. G. S. Hardeman and Rev. A. A. Hightower officiating. Pallbearers and flower ladies are asked to meet at the residence at 2 p. m. Interment College View. Lige Sims Funeral Home, 711 Bell avenue, East Point, Ga.

In Memoriam

In memory of our dear mother, Mrs. Roxie Connally, who passed 13 years ago today, Aug. 15, 1932. Gone but not forgotten.
Mr. Harvey Connally, Husband;
Rev. and Mrs. T. L. Connally and Family.
Mrs. Lois Reid and Son.
Mr. and Mrs. Leroy Kelley.
Mr. and Mrs. Otis Collier and Sons.
Mr. and Mrs. Claude Almond.
Sgt. and Mrs. Levi Milan and Daughters, Children and Grandchildren.

Two Atlantans, Another Georgian Killed in Action

Two more Atlanta men and one other Georgian have died in battle, according to the War Department.

S. Sgt. William D. Norton, previously reported missing in action, was killed on Dec. 31, 1943, in France, according to a message received by this parents, Mr. and Mrs. S. M. Norton, of 27 Verner street, N. W.

W. O. Norton

The Fulton Highschool graduate was employed by the Purvine Service Station here prior to entering the service and served as left fielder on the Western Auto championship baseball team.

He entered the Army Air Corps in October, 1942, leaving West Palm Beach, Fla., for overseas duty in October of the following year. The sergeant was engineer on a B-24 Liberator bomber.

Besides his parents, he is survived by three brothers, Pfc. Ted A. Norton, stationed in Germany with the Infantry; Hubert N. Norton and Marvin L. Norton, both of Atlanta.

Sgt. Jack F. Cook, husband of Mrs. Christine O. Cook, of 1279 Peachtree street.

Capt. William M. Langford, husband of Mrs. William M. Langford, of Valdosta.

34 Flights Daily Begun by Eastern

In increase in Eastern Air Lines schedules which provides 34 arrivals and 34 departures daily, giving Atlanta the greatest frequency of service in its history, has been announced by G. L. Armstrong, district manager, Eastern Air Lines, Atlanta.

These additional flights, effective today, have been made possible by the conversion of C-47 military transport planes acquired from the Army Air Forces by the company within recent months.

A new flight, originating in Atlanta, has been added between Atlanta and Jacksonville, leaving Atlanta 4:30 p. m. (EWT), arriving Jacksonville 6:17 p. m. (EWT). The new northbound flight will leave Jacksonville at 2 p. m. and arrive in Atlanta at 3:47 p. m.

Will McKee, 71, Dies, Rites Tomorrow

William (Will) Wilson McKee, 71, of Route 1, Ellenwood, died at the residence yesterday.

Funeral services will be held at 3 p. m. tomorrow at the Anvil Block Methodist church, Ellenwood, and burial will be at Master's cemetery, Rev. W. M. Hunton officiating.

Mr. McKee is survived by his wife; five daughters, Mrs. W. H. G. Stephens and Mrs. Paul Masters, of Ellenwood; Mrs. Parks Hill and Mrs. J. M. Stephens, of Rex, and Miss Alva McKee, of Ellenwood; one son, W. B. McKee, of Ellenwood; one brother, J. R. McKee, of Ellenwood, and nine grandchildren.

MORTUARY

MRS. MARY ANN McDOWELL.

Mrs. Mary Ann McDowell, of 1000 St. Charles avenue, N. E., died yesterday at her residence. Rosary will be said at 8 o'clock tonight at West View Peachtree Chapel and mass will be at 9:30 a. m. tomorrow at Sacred Heart church, with Father John Emmerth officiating. Burial will be in West View cemetery. She is survived by her husband, Vinson Paul McDowell; three daughters, Mrs. Everett Hurt, of Indianapolis, Ind.; Mrs. H. C. Brooks and Miss Jo Ann McDowell, both of Atlanta; a sister, Miss Katherine Connell, and three grandchildren, all of Atlanta.

HYMAN J. SHULMAN

Hyman J. Shulman, of 907 South Main street, College Park, died last night at a local hospital. Funeral services will be held at 4:30 p. m. today at the chapel of Greenberg and Flinn, with Rabbi Tobias Geffen and Rev. S. Temes officiating. Burial will be in Greenwood. He is survived by his wife, two sons, Irving Shulman, of the Army, overseas, and Stanford Shulman, of College Park, and a brother, Meyer Shulman, of Chicago, Ill.

GREENWOOD

Atlanta's Beautiful Cemetery. See for yourself. In its 40th year, its growth has been phenomenal. Sound business management is the bedrock of its operations.

GREENWOOD, with its beauty and financial stability, is for the comfort and solace of its lot owners and their families, sacred to the memory of their loved ones, never intended as a circus show place for the vain and idle curious.

GREENWOOD is not encumbered with unsound commitments or worn thin, frazzle-edged promises, and is entirely free of any type of debt. None of its income is nullified by the payment of interest.

BECAUSE of shortage of labor and materials, and prevailing high prices, and with some degree of patriotism, the management of GREENWOOD is not blighting its future or liquidating its resources in ill-advised wartime development.

We sell lots, ready for use. GREENWOOD is not engaged in "blue print" selling, with extravagant commissions to transient promoters. BEAUTIFUL paved roads. City water throughout.

BLESSED with public acceptance and financial independence, GREENWOOD confines its efforts to the operation of its own business and enjoys friendly relations with its neighbors in kindred lines of business.

Under Perpetual Care
Beautiful Greenwood
Will Live Through the Ages

Dr. Mashburn Succumbs at 55

Dr. Charles M. Mashburn Sr., 55, a pediatrician, of LaVista road, N. E., died yesterday at a private hospital, following a long illness.

Funeral arrangements will be announced by H. M. Patterson & Son.

He is survived by his wife, a son, Capt. Charles M. Mashburn Jr., of the Army overseas; three aunts, Mrs. Laura B. Loftis, Mrs. S. A. Tate and Mrs. Bartow Youngblood, all of Atlanta, and two nephews, Pfc. Charles W. Bishop, of the Army overseas, and Cpl. Robert M. Bishop, of Fort Bliss, Texas.

Dr. Mashburn, a lifetime resident of Atlanta, attended the public schools here and the Atlanta College of Physicians and Surgeons, from which he was graduated in medicine in 1912. He took postgraduate work at New York Nursery and Child's hospital.

A veteran of World War I, he served in France with the 79th Evacuation Hospital Unit, and he was a member of the Druid Hills Presbyterian church, the Fulton County Medical Society, Medical Association of Georgia, the American Medical Association, a member of the American Board of Pediatrics and a member of the Hapeville Masonic Lodge.

THE WEATHER

ATLANTA—One year ago today (Aug. 16, 1944): High, 92; low, 70.

SUN AND MOON FOR TODAY.
Sun rises 5:59 a. m.; sets 7:25 p. m.
Moon rises 12:54 p. m.; sets 11:52 p. m.

GEORGIA—Partly cloudy, scattered showers and thunderstorms today and in south portion tomorrow. Cotinued moderate temperatures except not so warm north portion tomorrow.

LOCAL WEATHER REPORT
(Based on observations at the Municipal Airport)

Highest temperature	89
Lowest temperature	70
Mean temperature	80
Rainfall in last 24 hours	00
Rainfall since first of month	.73
Deficiency since first of month	1.58
Rainfall since Jan. 1	35.89
Exsess since Jan. 1	2.16

WASHINGTON, Aug. 14.—Weather Bureau report of temperature and rainfall for the 24 hours ending 8 p. m. in the principal cotton growing areas and elsewhere:

STATION	High	Low	Precip.
Asheville	85	66	.02
Atlanta City	82	74	
Birmingham	91	70	
Boston	87	69	
Chicago	82	73	.01
Cleveland	89	72	
Detroit	84	76	.62
Duluth	70	61	.01
El Paso	100	71	
Jacksonville	90	74	.44
Kansas City	84	76	
Louisville	91	70	
Memphis	95	75	
Meridian	96	70	
Miami	84	80	
Mobile	88	73	
New Orleans	91	76	
New York	84	72	
Savannah	88	73	
Washington	87	72	

LOCAL SECURITIES

	Bid	Asked
Alabama Power $7 pfd	117¼	119¾
Alabama Power $6 pfd	108	111
American Bakeries Co	42½	44½
American Discount Co com	16	17½
Atlanta Bham & Coast pfd	104⅛	
Atlanta Gas Light pfd	106	
Atlantic Co 6s 1980 (wi)	100	103
Atlantic Co com	9⅞	10⅛
Atlantic Steel Co com	38⅛	40⅛
Bibb Manufacturing Co com	121	124
Callaway Mills com	28	
Callaway Mills pfd	33	35
Chicago & Sou Air Lines	19½	21½
Citizens & South Natl Bank	23¼	24¾
Columbia Baking com	46	48
Columbia Baking pfd	63½	66½
Continental Gin com	43½	45½
Delta Air Corp	35	37½
First National Bank	42¼	44¼
Fulton Bag & Cotton Mills	47	49½
Fulton National Bank	310	325
Georgia Power $6 pfd	114⅛	116½
Georgia Railroad & Banking	156	161
Haverty Furniture com	20	21½
Linen Service of Texas com	3½	4
Mobile Gas Service Corp	18½	19¾
Rich's Inc com	77	
Savannah-St. Augus Gas com	17¼	18⅛
Savannah-St. Augus Gas pfd	102⅛	
Savannah Sugar Refin com	38	40
Southern Spring Bed com	29	31
Southwestern Railroad	70½	73½
Thomaston Cotton Mills com	20½	22½
Thomaston Cotton Mills pfd	102½	
Trust Company of Georgia	1010	
West Point Manufacturing	59½	62

(These bid and asked quotations represent prices at which one or more dealers, members of the N. A. S. D., would trade with the general public at the time quotations were gathered—12 noon.)

The man who wants to fix your place up advertises in the Business Service classification in the Want Ads of The Constitution.

LODGE NOTICES

The regular communication of Davlite Lodge No. 125, F. & A. M., will be held in the Masonic temple, corner Peachtree and Cain streets, this (Wednesday) morning, August 15, 1945, at 10:30 o'clock. The E. A. degree is to be conferred as a courtesy to Atlanta Lodge No. 59. Visiting brethren fraternally invited to attend. By order of E. W. DeLAY, W. M.
ORION T. SMITH, Sec.

A called communication of Ben Hill Lodge No. 674, F. & A. M., will be held in the Ben Hill Masonic temple, Ben Hill, this (Wednesday) evening at 8 o'clock. The Entered Apprentice degree will be conferred by Brother R. M. Hornsby. All qualified brethren are cordially and fraternally invited to meet with us. By order of
W. W. MALONE, W. M.
HORACE M. AUSTIN, Secretary.

The Craftsman's Club of Jos. C. Greenfield Lodge No. 400, F. & A. M., will hold its regular meeting this (Wednesday) evening at 7:30 p. m. The annual election of officers will be held at this meeting. All members are most urgently requested to be present. Visitors cordially invited.
E. L. BROWNE, President.
G. L. TRENTHAM JR., Secretary.

The regular communication of Fulton Lodge No. 216, F. & A. M., will be held this (Wednesday) evening, Masonic temple, corner Peachtree and Cain streets, beginning at 6:30 o'clock. The Master Mason degree will be conferred on six candidates. A portion of the degree will be dramatized by the degree team of the Fellowcraft Club. All duly qualified brethren are urged to attend. Visiting brethren are cordially and fraternally invited to meet with us. By order of
MEYER LEVY, W. M.
MENDLE BOORSTIN, Sec.

The regular convocation of Mt. Olive Chapter No. 161, R. A. M., will be held in the chapter room, corner Flat Shoals and Glenwood avenues, this (Wednesday) evening, August 15, beginning at 7:30 o'clock. The Royal Arch degree will be conferred by Excellent Companion H. M. Stanley Jr. All duly qualified companions cordially invited to attend. By order of
DR. W. H. WARINER, H. P.
G. E. FISINGER, Sec.

The regular meeting of Atlanta Aerie No. 714, F. O. E. will be held at 8 p. m. this (Wednesday) in the lodge at 107 Luckie St., N. W. Visitors are welcome.
ROY E. CHAPMAN, W. P.
D. S. LEMONS, Sec.

TREASURY DEPARTMENT, Office of District Supervisor, Alcohol Tax Unit, Bureau of Internal Revenue, Atlanta, Georgia. Date of first publication, August 15, 1945. Notice is hereby given that on August 1, 1945, one 1940 Ford Coach, Motor No. 5394223, with accessories, was seized in Meriwether County, Georgia, for violation of the Internal Revenue Laws, to-wit: Section 3321, Internal Revenue Code. Any person claiming an interest in said property must appear at the office of the Investigator in Charge, Alcohol Tax Unit, 508 Ten Forsyth Street Building, Atlanta, Georgia, and file claim and cost bond as provided by Section 3724, Internal Revenue Code, on or before September 14, 1945, otherwise the property will be disposed of according to law. R. A. Beman, District Supervisor.

William C. Barrett, 51, War I Veteran, Is Dead

William C. Barrett, 51, of 369 Copenhill avenue, N. E., died yesterday at Veterans' Hospital No. 48, after a month's illness.

Funeral arrangements will be announced by West View-Peachtree chapel.

A native of Athens, Mr. Barrett, a World War I veteran, had been affiliated with Colonial Food Stores here for 15 years. He was a member of the Baptist church of Athens.

Survivors include his wife; a daughter, Mrs. W. E. Mullinax of Atlanta; seven sisters, Mrs. T. D. Mann, Mrs. F. W. Key, Mrs. I. N. Shoff, of Atlanta; Miss Mary Agnes Barrett, of Cornelia, Mrs. E. E. Caldwell, of Hogansville, Mrs. Ruth Hill of Bishop, and Lt. Thelma Barrett now in France; three brothers, Horace E. Barrett, of Canton, Ohio, W. L. Barrett, of Detroit, and Sgt. W. J. Barrett, of Harvard, Neb.; his mother, Mrs. W. J. Barrett, of Bishop, and two grandchildren.

Two Injured In Auto Mishaps

Victory celebrations in Atlanta were punctuated by two auto accidents last night.

Mrs. Lois Segars, of 266 Williams street, S. W., driving down Jonesboro road near Constitution road, lost control of the car and crashed into a tree. She was found by Fulton county Policemen A. H. Barton and W. F. Whittaker, who took her to Grady. Her condition is reported as critical.

Mrs. Flora Collins, 23, of 323 McDonough boulevard, S. E., was admitted to Grady suffering a broken arm after being knocked down by a car driven by John C. Glass, Negro, of 1015 Fair street, S. W. The accident occurred in front of Mrs. Collins' home.

Three other minor injuries also occurred during the night.

COTTON

ATLANTA SPOT

Atlanta spot cotton middling 15-16-inch (uncompressed in warehouses) advanced to 22.69 from 22.86, the previous close.

AVERAGE PRICE

NEW ORLEANS, Aug. 14.—(AP) The average price of middling 15-16th-inch cotton today at 10 designated southern spot markets was 65 cents a bale higher at 22.50 cents a pound; average for the past 30 market days, 22.56; middling 7-8-inch average 21.08.

NEW ORLEANS RANGE

	Open	High	Low	Close	Prev Close
Oct.	22.73	22.78	22.71	22.71b	22.67b
Dec.	22.75	22.82	22.75	22.82	22.71
March	22.66	22.79	22.66	22.78	22.65
May	22.68	22.74	22.68	22.74	22.61
July	22.36	22.48	22.36	22.48	22.35

b—Bid. Middling spot 22.30.

NEW ORLEANS, Aug. 14.—(AP) Cotton futures advanced here today on mill price fixing and short covering. The market closed very steady, 50 to 65 cents a bale higher.

NEW YORK RANGE

	Open	High	Low	Close	Prev Close
Oct.	22.66	22.79	22.66	22.79	22.66
Dec.	22.69	22.83	22.69	22.81	22.70
March	22.63	22.77	22.63	22.74	22.63b
May	22.61	22.73	22.61	22.72b	22.60
July	22.33	22.48	22.33	22.48	22.33

Middling spot 23.21n; n—nominal; b—bid.

NEW YORK, Aug. 14.—(AP)—Mill buying and short covering rallied cotton futures in moderate active dealings today as traders awaited further developments in the Pacific and reconversion steps in the cotton textile industry. Gains of 75 cents a bale were partially erased on later hedging and some liquidation.

BOND SALES

DAILY BOND AVERAGES

(Compiled by the Associated Press.)

	20 Rails	10 Inds.	10 Utils.	10 Fgn.	10 L.-Y.
Net change	unch	unch	+.1	+.1	unch
Tuesday	98.9	103.6	107.2	72.6	117.4
Prev. day	98.9	103.6	107.1	72.5	117.4
Week ago	99.8	103.5	107.2	72.7	117.6
Month ago	100.5	103.9	107.6	72.9	118.1
Year ago	90.5	105.3	106.5	68.1	116.2
1945 high	101.6	105.6	108.0	74.0	118.7
1945 low	96.2	103.4	106.9	68.1	116.3
1944 high	96.5	105.7	107.3	68.8	116.7
1944 low	79.5	104.6	104.7	63.2	114.0

NEW YORK, Aug. 14.—Following is a probable list of today's closing prices of Bonds on the New York Stock Exchange.

U. S. GOV. BONDS (Dollars and Thirty-Seconds)	Close.	Net Chg.
2½s70-65	101.26	—.2
2½s72-67	101.7	—.4
—A—		
AFP2030	102	+ ¼
ATT3c56	137	+ ¼
—B—		
B&O95A	76	+ ⅛
B&O200D	75¼	
B&O96F	75	— ⅞
B&Ocv60	61½	+1¼
B&O50	96	— ⅛
BRP57st	79	—1
—C—		
CGcn5c45	70	+1
CRNJ5s87	42¼	+ ⅜
ChiA3s49	50¾	+ ¾
CElinc97	67	+1
CMP5s75	75	+1
CMP2000	24¾	+ ⅜
CNW4½s	99⅝	— ⅞
CP4½s60	20½	
CIPr4s34	64⅝	+ ⅞
—D—		
DRG4s36	63⅛	+ ⅜
DW5s55a	12⅛	+ ⅛
—H—		
HdC5s62A	74	
HMinc5s57	34⅞	— ⅛
IC4¾s66	85	+ ½
ICCSL	89⅜	—1⅛
IGN1st	83½	— ¼
—L—		
LehV4½s	55	+ ⅞
—M—		
MoP5½49	34	— ½
MoP5s77F	87	+ ⅛
MoP5s78G	86½	— ½
MoP5s81F	86¾	+ ½
MoPg4s75	45	
—N—		
NYCr52013	90¾	— ¾
NYC4½s	85	+ ⅞
NYCcn98	86	—1¾
NYNHH67	66	+ ⅞
NYWB46	32	
NoP2047	103½	
—S—		
StSLSF78	41⅜	+ ⅝
StLSF50A	56	+ ¾
SPac4½68	96¾	+ ½
SPac4½81	97⅜	+ ⅜
SPac4½69	96½	+ ½
Pa4½77	101½	
SouRy56	115	— ½
TexC3s65	106¼	+ ⅛
—W—		
Wab4¼s91	91¾	+1¼
WSh4s2361	82½	+ ½
WisCn4s49	79	+ ⅝

Final approximate total today, $4,700,000; previous day, $6,940,000; week ago, $5,225,600; year ago, $5,224,900; two years ago, $7,016,000; Jan. 1 to date, $1,631,650,910; year ago, $1,856,960,900; two years ago $2,378,742,475.

STOCK SALES

NEW YORK, Aug. 14.—(AP)—Rails, steels and utilities regained some of their recent losses and other selected stocks advanced fractions to around 2 points in today's quiet market dealings as people around the world anxiously awaited Japan's reply to Allied surrender terms.

Volume totaled 910,000 shares against 970,000 yesterday. Of 865 issues dealt in, 512 advanced, 189 declined and 164 were unchanged. The Associated Press 60-stock composite rose .3 of a point to 64.6 on gains in industrials, rails and utilities.

The bond market turned higher on a selective basis in late dealings today after a morning of hesitancy while waiting for something concrete to develop on the Japanese war news. U. S. governments were quiet along with foreign dollar bonds.

Advancers in the curb included Aireon Manufacturing, Fansteel Metals, Root Petroleum and Sterling, Inc. Transactions here amounted to 290,000 shares compared with 270,000 Monday.

DAILY STOCK AVERAGES

Compiled By the Associated Press.

	30 Ind.	15 Rails	15 Utils.	60 Stks.
Net change	+.4	+.1	+.2	+.3
Tuesday	85.7	38.9	46.0	64.6
Prev. day	85.3	38.8	45.8	64.3
Week ago	83.8	39.8	45.5	63.8
Month ago	84.3	41.1	46.1	64.6
Year ago	75.9	28.5	38.0	54.8
1945 high	88.0	45.9	47.2	68.2
1945 low	78.6	32.9	39.2	57.8
1944 high	79.2	34.5	39.2	58.3
1944 low	69.1	22.9	35.1	49.5

WHAT STOCKS DID

NEW YORK, Aug. 14.—	Tues.	Mon.
Advances	512	178
Declines	189	574
Unchanged	164	153
Total issues	865	905

NEW YORK, Aug. 14.—Following is a partial tabulation of today's stock transactions on the New York Stock Exchange:

	Close	Net Chg
—A—		
ACFBrM	13⅛	+ ⅛
AcmeStl	28¼	+ ⅜
Addr-Mul	27½	+ ¼
AirReduct	42¾	+ ⅝
AlasJun	7	— ⅛
AlleghCorp	4	
Alleghapf	45½	
AlLudStl	31½	+1
AlCh&Dy	163	
AlliedStrs	30	+1¼
All-ChMfg	47¾	+1
AlpPCem	29½	+2½
AmAirline	63⅞	— ⅛
AmBkNte	28	+ ⅛
AmBrShoe	45	+1
AmC&Ra	11⅝	+ ⅜
AmCan	91	— ½
AmCr&Fd	54	+ ½
AmDistill	36½	+1⅛
AmEnTil	6⅛	+ ⅛
Am&FPow	5	
A&FP2pf	27¾	+ ½
AmLoco	34	+ ⅜
AmM&Fd	27⅝	+ ⅞
AmMetal	26⅜	— ⅛
APow&Lt	7	
AP&L$6pf	75	+ ½
AP&L$5pf	68¼	+ ¾
ARa&StS	15⅜	+ ¾
AmRMill	21½	+ ¼
AmSm&R	47⅝	+ ⅛
AmStlFds	33⅜	+1
AmT&T	179½	+ ½
AmTobB	79	
AmTyFdrs	17⅞	+ ⅜
AmVis	53⅝	+ ⅛
AmWWks	15⅜	— ⅛
AmWool	19¾	+ ⅜
AnacCop	32	+ ⅛
Arm&Co	9	
ArmsSork	47¼	+1½
ArtlCorp	17⅞	+ ⅛
AsdDGds	26½	+ ½
AtchT&SF	87⅛	+ ⅛
AtlCLine	64½	—1¼
AtlRefin	31⅞	+ ⅞
AtlasCorp	17	+ ⅛
AviaCorp	7⅜	
—B—		
BaldLoct	26⅜	+ ¼
Balt&Oh	19⅜	+ ⅜
B&Opf	31½	+1¼
Bang&Ar	17½	+ ½
BarnsOil	18½	— ¼
BathIrWks	15⅜	— ⅛
BeechAirc	10¾	— ⅛
BellAirc	18	— ¼
BenAviat	50¼	+ ¼
BestFds	20⅝	+ ⅛
BethSteel	77½	+ ⅜
Bl-Knox	15	
BoeiAirp	21⅛	+ ⅜
BordenCo	39⅝	+ ⅛
BorgWar	41⅜	
BranifAir	21½	— ⅜
BdgpBrass	12¼	+ ¼
Brawk-Bal	27	+ ¾
Bucy-Erie	15¼	+ ½
BuddMfg	15⅛	— ⅛
BuddWhl	16¼	+ ¼
BurlMills	24⅝	+ ½
BurAdMch	16⅛	+ ⅜
ButlerBros	19	+ ⅛
By(AM)C	17¼	— ¼
—C—		
CalifPkg	31⅛	+ ⅜
CallaZ-Led	1⅝	
CampWy	25⅞	+ ½
CDryGAle	34	— ¾
CanPac	15⅝	
CarCorp	26	+1¼
Cse(JI)Co	39	+ ⅜
CaterTrac	64⅜	+2⅛
CelanCorp	50⅜	+ ⅜
CeloCorp	17¼	+ ⅜
CentAgu	22¼	+ ¼
CentFdry	6⅛	+ ⅛
CerodePas	34	
Cr-tdProd	11¾	+ ¾
Ch&Oh	50⅞	+ ⅞
Chi&EIll	7¾	
C&EIllA	20¼	+ ⅜
ChiGtWest	8¼	+ ¼
CGrtWpf	26¾	+ ¼
Chi&NW	38½	+ ¼
C&NWpf	61⅝	— ⅜
ChryCorp	112	+1½
CITGinan	51¼	+ ½
CliMolyb	37¼	+ ¾
CluPeabdy	43½	+ ¼
Col-Pm-P	35½	+1¼
ColG&El	7⅛	+ ⅛
ComlCred	45½	+ ¾
ComSolv	16¼	+ ⅜
ComwEdis	30⅝	+ ⅛
Com&Sou	1½	+ ⅛
Cong-Nair	30⅜	+ ⅝
ConsCopmi	4	— ⅛
ConsEdis	30⅜	+ ⅜
ConVultee	20⅜	+ ⅜
ContCorp	28¾	+ ¾
ContBak	9⅝	+ ⅛
ContCan	44¾	
ContMot	11	+ ¼
ContODel	30⅞	+ ⅝
CornProd	62	+ ¼
CornGl	30½	— ⅛
CraneCo	33½	+ ⅜
CrosCorp	39⅜	— ⅛
CrZellerb	22⅝	— ⅛
CrucibleSt	41½	
Cub-ASu	19	+ ⅛
CurtisP	15⅜	+ ⅜
Curt-Wr	6	+ ⅛
Curt-WA	19⅞	— ¼
—D—		
Deere&Co	41½	+ ¼
D&Hud	42¼	+ ¼
DelL&W	11	+ ½
DetEdi	22¾	+ ⅛
DCorp-S	53	
DomeMin	24	+1
DougAir	82¼	— ½
DressInd	28⅜	+ ¼
—E—		
duPdeN	164	+ ½
Eagle-Pic	17½	+ ⅜
EastAirL	62	+ ⅜
EastKod	175	
EkcoProd	24¾	— ¼
ElAuto-L	56⅝	+1⅛
ElecBoat	15	— ½
E&MInd	5¾	+ ¼
ElPow&Lt	12⅛	+ ⅛
EP&L$7p	124	—4
ElStBat2	45¼	+1¼
EmElM1	23½	+ ½
EmeR&Ph	22	+ ½
EPubServ	25	+ ½
EqOffBldg	1⅞	+ ⅛
ErieRR1	15½	+ ⅛
ErieRRpf	74	—2
EVCleaner	14¼	+ ½
EvansPro	21	+ ¾
—F—		
FarnsT&R	15¾	+ ¾
FedL&T	21½	+ ½
FedMTr	11½	+ ⅛
FirestT&R	58	+ ⅜
Flintkote	29½	+ ¾
FreeportS	36¼	— ½
—G—		
GabrielCo	7¾	
GairRobt	6⅜	+ ¼
GarWind	9¼	+ ¾
GAmInv	15⅛	— ⅛
GenCabA	29¼	+1¼
GenElec	44	+ ½
GenFds	45	+ ¼
GenG&EA	4⅛	— ⅛
GenMotor	67¾	+ ⅜
GenPink	13⅞	+ ⅛
GRySignal	32	
GenR&Util	4½	
GenRef	25	+1
GilSafR	16	+ ⅜
GliddenC	29¾	+ ½
GoebelBre	4⅜	+ ⅛
GoodrBF	59⅜	+1½
GdyT&R	53¼	+ ½
GothHos	21⅝	+1⅜
G-PaigeM	10⅞	+ ⅜
GrantWT	22	
GtNIOrect	16¼	+ ¼
GtNRypf	49½	+ ½
GtWSug	31¼	+ ¼
GreyhCor	24⅜	— ⅜
GAircEn	33½	+ ½
Gulf M&O	22¾	+ ⅜
GulfOil	52¼	+ ⅛
—H—		
HayesInd	11¼	+ ¼
HayesMfg	9¼	+ ¼
HomMin	51½	— ¼
Houd-HB	21¼	+ ¼
HoustonO	14¼	
Hud&Man	5¼	+ ¼
HudMotor	28½	+1½
HuppMotor	6⅛	
—I—		
IllCentral	32¼	+ ⅜
IndP&L	24½	+ ⅛
InsConCop	12¼	
IntCorp	45⅜	+ ⅜
IntRubber	6⅞	+ ¼
IntIron	10¼	+ ½
IntHarv	86⅛	+ ⅝
IntHElecA	5⅛	— ⅛
IntM&Ch	21¾	+ ½
IntNCan	32⅜	
IntPaper	27¾	+ ½
IntTel&T	25⅝	+ ¾
—J—		
Johns-Ma	124	+1½
J&LStl	35	+ ½
J&LStlpf	106½	— ½
—K—		
KCSouth	21½	+ ¼
KenCop	36⅛	— ⅛
KeystS&W	32¾	+ ½
KresgeSS	28⅞	+ ⅜
KrogerGro	40¾	— ½
—L—		
LacledeG	5⅜	+ ⅛
LehC&N	13½	+ ⅛
LehPortC	34⅞	+ ⅜
LehValRR	10⅝	— ⅝
LehCorp	42	+ ½
LOFGlass	59¼	— ½
LibMcN&L	8¾	+ ¼
Lig&MyB	95	+ ¼
LinkBelt2	47½	+1
LockhAirc	25¾	+ ⅜
Loew'sInc	26	+ ⅛
LoneStC	59⅜	+1⅛
LongBLbA	19½	+ ¼
LorillardP	24⅞	
L&Nash	55	— ½
—M—		
MackTr	53⅜	+ ⅜
MacyRH	35¾	+ ⅜
MarineM	8	+ ⅛
MField	25⅞	+ ¼
MartinGL	24⅜	— ⅛
MartinPar	19⅝	+1⅛
MasCorp	42½	+ ¾
MathAlk	23⅜	+ ¼
MaytagCo	12¼	+ ⅝
McCallCor	41¼	— ¾
McQNorr	24½	+ ½
MeadCor	15⅜	+ ⅛
MengelCo	21¾	
MestaMac	42½	+1⅝
MContPet	26	+ ⅛
MinnMol	9⅞	+ ⅛
MoKanT	13½	+ ¼
MoKTexas	35⅝	+ ⅞
MWard2	62	+ ¾
MotProd	29½	+1¾
MotWh	26¾	+ ⅛
MullinsM	15⅛	+ ⅝
MurrayCo	17½	+ ⅜
—N—		
NashKelv	19⅜	+ ¼
NatAirline	24⅛	— ⅜
NatAutoF	14⅛	+ ⅜
NatBisc	24⅞	
NatCan	15	+ ⅛
NatCashR	34	+ ⅞
NatCont	15¼	+1
NatDProd	29¾	— ¼
NatDistill	41⅛	+ ¼
NatGyp	17½	+ ¼
NatLead	26½	+ ¼
NatPo&Lt	10¾	
NatSupply	16¼	+ ¾
Newportl	26	+1
NewptNSh	16⅝	+ ¼
NYCRR	24¾	+ ⅝
NYC&StL	55¾	+1½
NYC&StL	121½	+1¼
NYShipb	15½	+ ⅜
NoAmAv	10¼	+ ⅛
NAmer	25¼	+ ¼
NorthPac	26½	+ ⅜
Northwest	42	+ ¾
—O—		
OhioOil	17	+ ⅛
OliverCor	27	— ⅜
OmnibCor	13	
OtisEleav	26½	
O-IllGlass	64	+ ⅜
—P—		
PacGs&El	40¼	+ ⅛
PacTinCon	9¾	+ ⅛
PkrdMot	7	+ ⅛
PanAmAy	18⅞	+ ⅛
PanhdEPL	31	
PanhP&R	6⅜	+ ¼
ParPict	31⅞	
Park&Til	36½	+ ½
PaUtahCM	2¾	+ ⅛
ParkeDav	30	
PatinoMi	18⅝	+ ⅛
PeneyJC	118½	— ½
PenCenAr	35⅛	+ ½
PennRR	35¼	+ ¼
Pepsi-Cola	23¼	— ⅛
PhilaElec	25⅛	+ ⅛
P&RC&R	14⅛	+ ⅛
PhilcoCrp	35¾	+1¼
PhillipsPt	47⅝	+ ⅛
PhoeHos	18	+3½
PtScr&Blt	7⅝	+ ½
PittsonCo	14⅜	— ⅜
PlymOil	19⅝	— ¼
PradStilCr	20⅞	+ ⅜
Prtr&Gam	58½	+ ½
PubSvcNJ	22¾	— ⅛
Pullman	52	+ ⅛
PureOil	18⅝	
—R—		
RaCofAm	13¾	+ ⅜
Radiopf	86½	+ ½
Ra-Ke-Or	9⅜	+ ¼
ReadgInc	21¾	— ¼
RISlkHos	21½	— ⅜
RemRand	27⅜	+ ¼
ReoMotors	22½	+ ½
RepSteel	22⅞	+ ⅜
RevCp&B	16¾	+ ½
ReynMetal	20⅞	+ ⅞
ReyTobB	35	+1⅛
RichfldOil	11⅞	
RitterCo	23⅞	+2⅜
RoylType	25½	+ ¾
RstlessI&S	19¼	+ ½
—S—		
SfwayStor	20	— ¼
SavArms	10¾	+ ¼
SchDistil	58⅝	+1⅛
SearsRoe	120¾	+ ¼
SevelInc	21	+ ¼
Shp.Dohm	15¼	+ ⅜
Shattuck	16	
ShellUnOl	25	— ⅜
SimonsCo	36¾	+ ¾
SinclairOil	15½	+ ⅜
Soc-Vac	15	
SouAG&P	4½	
SoPRicSu	44¼	—1¾
SoCalEdi	30⅞	+ ½
Sou-Pac	45¼	+ ¾
SouthnRy	42⅜	
SouRypf	70¾	+ ½
SpksWith	7¾	+ ⅜
SperryCop	29⅜	
Spiegelpf	15⅝	+ ⅜
StdBrands	36¾	+ ⅛
StdOilCal	40⅞	+ ½
StdOilInd	35⅛	— ⅛
StdOilNJ	39¼	
StdOilOhi	20⅛	— ⅛
StdStlSprg	14½	+ ¾
Ste-Warn	19⅜	+ ¼
StokVanC	16⅞	+ ¼
Sto&Web	14	+ ½
StudeCorp	25⅞	+ ⅜
SunrayOil	5⅞	
SunMug	12⅞	+ ⅜
Swift&Co	32⅝	+ ⅜
SwiftIntl	33	+ ⅜
SynElPrd	35¼	+1
Sym-Guld	9¾	+ ⅛
—T—		
TexasCo	50⅝	— ⅜
TexGlfSul	43⅝	— ¼
TxPcC&O	20⅛	+ ¾
TexPcLTr	16	— ¼
ThermCo	11¾	+ ⅞
ThomStar	7¼	+ ¼
TdWatAOl	17¾	— ⅛
TrsAmica	12⅜	
Tr%YstAr	46½	+ ¾
TriCntCrp	6¾	
TruxTraC	13	
TubRayon	27⅝	+ ⅜
TwtC-Fox	27⅝	— ⅛
—U—		
UnBag&P	17¼	+ ⅜
UnCarbide	90	+ ½
UnOilCal	21¾	
UnPacifc	125¼	— ¾
Untd ArLi	39	+ ⅛
UntdArcft	25¾	
UnCgWhSt	8½	+ ⅜
UnitedCrrp	2⅝	
UntdCppf	45¼	— ¼
Untd Drg	20¼	+ ¼
UtEng&F	43	+1
UntdFrut	105⅞	+ ¾
UntGsImp	18¾	+ ⅛
UntdM&M	24	+ ¼
Unt Papbd	6⅞	+ ⅛
US&FrSec	15⅞	+ ⅜
USGpsum	93½	+1½
USInChm	46½	+ ¼
USLeathA	32¼	
USLines	13⅛	+ ⅛
USPi&Fdy	43½	+1
USPlyw	34½	+1¾
USRel&Imp	3	
USRubber	59¼	+1¼
USSR&M	67⅝	+ ⅜
USTob	23⅞	+ ⅜
UntdStrsA	7	+ ⅛
UnivPict	25¾	+ ⅜
—V—		
VanCorp	27½	+ ½
—W—		
WalwCo	11⅜	+ ½
WrdBakB	11⅞	+ ¼
WarBrsPic	16⅞	+ ⅜
WtIndSug	30	
WatMaryl	8⅜	+ ¼
WstUTelA	46½	
WstAirBr	30	— ⅛
WestElec	34¼	+ ⅜
WhlingStl	37	
WhiteMot	31⅛	+ ⅜
WhtSwMa	5⅛	+ ⅜
WillysOvr	24	+ ⅜
Wilsn&Co	14⅜	+ ⅛
WwrthFW	45¼	+ ⅜
WrthP&M	54	— ½
—Y—		
YorkCorp	17½	+ ½
YngSh&T	50	+1⅛
YngStlDr	24	+ ⅜
—Z—		
ZenithRad	36	+ ½
ZoniteProd	9⅞	+ ⅜

Approximate final total today, 910,000 shares; previous day, 970,000; week ago, 978,310; year ago, 784,050; two years ago, 553,306; Jan. 1 to date, 229,657,299; year ago, 170,600,160; two years ago, 206,514,704.

Change to a better used car. Many are offered daily in Constitution Want Ads.

PRODUCE

CHICAGO, Aug. 14.—Butter, unsettled; receipts 997,059; market unchanged.

Eggs, receipts 9,503; firm, market unchanged.

(WFA)—Potatoes: Arrivals 45, on track 129; total U. S. shipments 600. New stocks: Supplies very light, demand fair. Market firm for best red stock, market about steady for others; California long whites, U. S. No. 1, $3.50; Nebraska Red Warbas, U. S. No. 1, size A, $2.75; Nebraska Cobblers, U. S. No. 1, size A, $2.50; Idaho Bliss Triumphs, U. S. No. 1, size A, $3; Russet Burbanks, U. S. No. 1, size A, $3.60; Washington long whites, U. S. No. 1, size A, $3; commercial, size A, $2.50.

DOW-JONES AVERAGES

(Prepared by Merrill Lynch, Pierce, Fenner & Beane)

STOCKS

	Open	High	Low	Close	Net Chg.
30 Inds.	164.24	165.22	164.04	164.79	+0.63
20 Rails	54.33	55.05	54.10	54.53	—0.13
15 Utils.	32.46	32.66	32.41	32.53	+0.11
65 Stocks	61.65	62.15	61.52	61.86	+0.15

BONDS

	Close	Net Chg.
40 Bonds	105.95	—0.07
10 1st-Rails	113.99	—0.10
10 2nd-Rails	95.63	—0.21
10 Utils.	106.16	unch.
10 Inds.	106.02	+0.02

Transactions in stocks used in averages today—Industrials, 54,800; rails, 53,310; utilities, 31,100; total, 139,210.

CHICAGO GRAIN

Chicago, Aug. 14.—

	Open	High	Low	Close	Prev. Close
WHEAT—					
Sept.	1.64⅜	1.65	1.64¼	1.64⅜	1.64⅜
Dec.	1.63⅛	1.63¾	1.63	1.63⅝	1.63⅜
May	1.61⅞	1.62	1.61⅜	1.61⅞	1.62
July	1.52½	1.53¼	1.52	1.52⅞	1.53
CORN—					
Dec.	1.14⅝	1.14¾	1.14½	1.14¾	1.14¼
May	1.13½	1.14	1.12⅞	1.14	1.12⅞
July	1.11¾	1.12½	1.11⅝	1.12½	1.11⅞
OATS—					
Sept.	.57¾	.59⅛	.57⅝	.58¾	.57¾
Dec.	.58½	.59⅜	.58⅜	.59⅜	.58⅜
May	.58⅞	.59¾	.58⅝	.59½	.58⅞
July	.56	.56¾	.55¾	.56½	.56⅛
RYE—					
Sept.	1.43	1.45¼	1.43¼	1.43⅜	1.44⅝
Dec.	1.38¾	1.38¾	1.36⅞	1.37⅜	1.38½
May	1.33¼	1.33¼	1.31⅝	1.32¼	1.33½
July	1.25¼	1.25½	1.24	1.24⅞	1.25¾
BARLEY—					
Sept.	1.04	1.04	1.03¼	1.03¼	1.03¼
Dec.	1.02¾	1.04½	1.02¾	1.04½	1.03
May	1.04⅜	1.05	1.04⅜	1.04½	1.03½

CASH GRAIN

CHICAGO, Aug. 14.—Cash wheat was steady today and the trading basis was unchanged. Receipts 112 cars. Bookings 2,000 bushels.

Corn was strong at the ceilings. Receipts 54 cars. Bookings 55,000 bushels.

Oats were unchanged to ½ cent higher. Receipts 61 cars. Bookings 10,000 bushels. Shipping sales 180,000 bushels.

Cash rye was quoted nominally unchanged to 1 cent lower.

Wheat: No. 2 hard, $1.66¼; No. 2 mixed, $1.65@1.65¼; No. 2 mixed tough, $1.63½@1.66¼; No. 3 mixed tough, $1.62¼.

Corn: No. 2 yellow, $1.18½.

Oats: No. 1 mixed, 60@60½c; No. 1 mixed heavy, 61c; No. 1 mixed extra heavy, 61@61¼c; No. 1 white heavy, 61¼@62¼c; No. 1 white extra heavy, 62¾c; sample grade white, 58½c; No. 1 special red extra heavy, 62c.

Barley, nominal: malting, $1.24@1.39½; feed, $1.08@1.18. Sale, sample grade barley, $1.05 heating.

TRUSTEES are invited to investigate the facilities of this Association serving one of the most highly industrialized areas of the south. Established 1927 Latest dividend at rate of 3%.
Assets: Over $4,000,000
STANDARD FEDERAL SAVINGS AND LOAN ASSOCIATION
J. L. R. Boyd, Secretary.
48 Broad St., N. W Grant Bldg
MAin 6619 Atlanta, Ga

Municipal and Corporation Bonds and Stocks
Brooke, Tindall & Co.
1140-50 C. & S. Bank Bldg.
WAlnut 3040
J. W. Tindall Byron Brooke

PEPPERELL FABRICS
PEPPERELL MANUFACTURING COMPANY
Boston, August 3, 1945
A quarterly dividend of Two Dollars and Fifty Cents ($2.50) per share has been declared upon the shares of Pepperell Manufacturing Company, payable August 15, 1945, to shareholders of record at the close of business August 6, 1945.
Checks will be mailed by the Old Colony Trust Company of Boston, Dividend Disbursing Agents for the Trustees.
P. E. Crocker, Secretary
160 State Street, Boston, Mass.

Deposits Insured Up to $5,000.00 2% Paid on Savings
REAL ESTATE LOANS
GEORGIA SAVINGS BANK & TRUST CO.
ATLANTA, GEORGIA
Member Federal Deposit Insurance Corporation

We are pleased to announce that
ELLIOTT M. STEWART
is now associated with our firm
J. H. HILSMAN & CO., INC.
1410 Citizens & Southern Bldg.
Atlanta, Georgia

Delta Air Corporation
—Common Stock—
BOUGHT—SOLD—QUOTED
Wyatt, Neal & Waggoner
First National Bank Bldg.
Atlanta, Ga. WAlnut 4700

STATE AND MUNICIPAL BONDS
CORPORATE BONDS
LOCAL STOCKS
The Robinson-Humphrey Co.
Established 1894
RHODES-HAVERTY BLDG. WAnut 0316
ATLANTA 1, GEORGIA Long Distance 108

HANCOCK, BLACKSTOCK & CO.
STOCKS AND BONDS
1328-30 FIRST NATIONAL BANK BLDG.
Atlanta, Georgia MAin 3425

COCA-COLA COMPANY
COMMON STOCK CLASS A
GENERAL MARKET AND LOCAL SECURITIES
CLEMENT A. EVANS & COMPANY
INCORPORATED
FIRST NATIONAL BANK BUILDING
AUGUSTA ATLANTA MACON

ACCOUNTS INSURED UP TO $5,000
A Non-Speculative Insured Investment Legal for Trust Funds
Start a Savings or Investment Account With Us
Liberal Semi-Annual Dividends
Accounts by Mail Solicited
Atlanta Federal Savings & Loan Assn.
22 MARIETTA STREET GROUND FLOOR
Assets Over $14,000,000. Surplus and Reserves Over $1,000,000
Member Federal Home Loan Bank System
Federal Savings and Loan Insurance Corporation
Walter McElreath, President — W. L. Blackett, Vice-President
R. W. Davis, V.-President Treas. — W. O. DuVall, Sec'y-Att'y
Georgia's Largest Federal
BUY WAR BONDS—WE SELL THEM

CLASSIFIED ADS

Travel Opportunities 1

SERVICEMAN driving to Los Angeles Aug. 16. Take three. WA. 4436.

DRIVING to Oklahoma City Aug. 18. Take 3. DE. 7208.

Lost and Found 8

$25.00 REWARD for information leading to the recovery of my coon, o'possum and squirrel dog. Description: Medium size black and tan female hound, named Bess, undercolor partly white with white spot on forehead, one hind leg little shorter than the other, causing dog to hop on three legs at times. Notify Joe S. Burgin, P. O. Box 82, Buena Vista, Ga.

LOST—Tan leather wallet on Southeastern Stages bus from Milledgeville, en route to Atlanta, Sunday night. Finder keep money, return contents of importance to owner. No questions asked. Eugene Kline, DE. 0501.

LIBERAL reward for jewelry left on creek near Venetian swimming pool, Decatur Ga., May 28, 1942. Mrs. Marjorie H. Syfan, 1008 Ponce de Leon Ave., N. E. HE. 4187.

LOST—Brown leather bag on Washington-Lakewood car Sunday. Containing glasses, very important papers. Please call AM. 2280, Geneva Howard. Reward.

STRAYED—Toy fox terrier, female, white with brown ears, named "Sweet." Last seen in Boulevard-Edgewood section. Reward. Call WA 2893.

LOST—2 brown mules; 1 large, 1 small, disappeared Sunday night from near Fox theater. Call AT. 9149 or 2631 Lithonia, Ga. Reward.

LOST—Lady's Elbe wrist watch, yellow gold, chip diamond on each side; vic. Lane's Henry Grady. Susan Rains, WA. 3281, Ext. 70.

LOST—Young Irish setter. Vicinity Peachtree Rd. & Peachtree Ave. Children's pet. Reward. CH. 3255.

LOST—Small round white gold Hamilton lady's wrist watch, 10 diamonds. Reward. Ola Graham, MA. 4942.

SMALL white terrier, answers to name of "Bingo." Lost in Brookhaven Aug. 15. Cash reward. CH. 6122.

LOST—In Rich's store, ring, star sapphire surrounded by diamonds. Reward. Phone HE. 1268.

$20 REWARD for black and white spotted pointer puppy. Vicinity 1313 Allene Ave., RA. 7301.

FOUND—Dark red mare mule with long hoofs in front. 97 Anderson, S. W. Route No. 8.

LOST—Eastern Star pin, S. Dec. car or vic. Candler Bldg., Reward. CA. 1440.

LOST—Bedside rail with steel rods. Reward. Finder please call JA. 8204.

LOST—Red Cocker Spaniel from 1097 Oakdale Rd. Reward. DE. 5353.

STRAYED—Brindle and white Boston, no collar on. Reward. VE. 4683.

Personals 9

SELL WITH PHOTOGRAPHS

8½x11 PHOTOGRAPHIC reproductions made from your photographs. 500, $16.50; 1,000, $23.50. Guaranteed to match your original. Write for samples and quantity prices. Coleman and Associates, 133 Luckie, N. W., Atlanta 3, Georgia.

WASHING MACHINE, REFRIGERATION REPAIRS, ANYWHERE IN ATLANTA VIC. AUTHORIZED, RELIABLE AND GUARANTEED SERVICE. FACTORY-TRAINED WORKMEN. FREE 6 MOS. SERVICE. PROMPT. CA. 3150.

VETERAN, both world wars, wishes to buy 4.40x21 tire for model A Ford, essential for securing job. Address A-269, care Constitution.

EXPERT watch, clock and jewelry repairing, quick service. Clark's Furniture & Variety Store, 166 Decatur St., WA. 5436.

DREAM BOOKS, "Lucky" goods, incense, herbs, oils, candles, spiritualistic books and supplies. Hussey's, 115 S. Broad.

ROZETTE'S sewing room will tailor your dresses, slacks, suits, men's shirts to a perfect fit. 566 W'hall, S. W. MA. 9922.

HOSPITALIZATION—We spec. in groups, 5 or more. Ind. 1 to 80 yrs. Call MA. 4833, Continental Casualty Co.

WILL party who found lady's hat and laid it on automobile on Peachtree Rd., call Mrs. Long at MA. 0674?

WE REPAIR all makes of refrigerators and washing machines, guaranteed work, prompt service. RA. 1643.

GRANT PARK section. Day care for 2 or 3 children. Christian mother's care. WA. 9319.

DR. C. A. DUNCAN, DENTIST
135½ WHITEHALL ST., S. W. MA. 4527.

PHOTOGRAPHS made in your home; for appointment call La Mance, JA. 4943.

PHOTOGRAPH MADE IN YOUR HOME any time. Lisbeth Studio. CH. 9976.

NURSERY SCHOOL—6-day week, meals, pick up and delivery. HE. 7583-W.

WASHING machines and refrigerators. All makes repaired. RA. 9102.

CURTAINS LAUNDERED. Mrs. C. R. Smith, 807 Pryor St. MA. 2760.

RUGS dyed by Floormaster are beautiful. CH. 6611.

BEAUTY AIDS

BEAUTY SERVICE — Permanent waves, hair shaping, shampoo sets, scalp and dandruff treatment, hair tinting, bleaching, facials, packs, cold waves and all other beauty work at a saving to you. Service by first-class students. Best of materials used. No appointment, no waiting.
ARTISTIC BEAUTY INSTITUTE
5½ Auburn Ave., Corner Peachtree

GUARANTEED permanent waves. Ryckeley's, 93½ Whitehall, JA. 6830.

EDUCATIONAL

HURST DANCING SCHOOL, SHRINE MOSQUE, FOX THEATER BLDG. HE. 8226 OR AT. 2284. FREE SAMPLE LESSON AND BOOKLET. THE GENTILE DANCING CLUB, WEDNESDAY AND SATURDAY, 9 P. M.

EFFECTIVE speaking, English, dramatics, voice, speech correction, radio. JA. 0178.

Business Service 10

ADVERTISING SERVICE

BK. MATCHES, calenders, adv. specialties H. Tuell Acjes, Healey Bl. WA. 7607.

BED RENOVATING

SUPERIOR MATTRESS CO. HE. 9274. 835 BANKHEAD AVE., N. W.

ATLANTA'S OLDEST RENOVATORS. TRIO MATTRESS CO. MA. 2963.

BUILDING AND GENERAL REPAIRING

PAINTING, CARPENTRY, REROOFING
PAPERING, FLOOR FINISHING
PLUMBING, BRICK WORK
GUTTER WORK—ROOF REPAIRS
NO CASH—18 MONTHS TO PAY
FREE ESTIMATES—PROMPT SERVICE
WE CAN DO YOUR
DECORATING IMMEDIATELY
CONTRACTORS
GENERAL REPAIR CO. VE. 7781

DRIVES
WALKS
WALLS
BASEMENT
WATERPROOFING
FHA TERMS IF DESIRED
NO CASH NECESSARY
MORRIS CONTRACTING CO.
853 COURTLAND, N. E VE. 8831

CARPENTER, concrete and painting, gen. repairs and new houses. MA. 4837, Cunningham.

ROOFING, painting, repairing, leaks repaired and guar. W. S. Stroud, RA. 1292.

EXPERT LINOLEUM WORK, CABINETS, KITCHEN SPECIALTY CO. HE. 3034.

PAINTING, repairing, roofing; credit extended. Burson, VE. 6963.

BRICK, CEMENT, ROCK WORK

CEMENT WK. DRIVES, WALKS, BASEMENTS, FLOORS & WALLS CEMENT BLOCK and BRICK WK. ESTIMATES FREE. J. G. POWELL, CR. 1577.

CALCIMINING AND FLOOR SANDING

PAPERING, painting, plastering. Kem-tone, cleaning, floor sanding and fin. Reas. guar. Robert Gaston, AT 1986.

ROOMS tinted $6 material furn. Papered $8 Kem-Tone Elijah Webb, RA 5090.

CLEANING, WALLPAPERING

CLEAN WALLPAPER LIKE NEW Paper and work guar Martin Bros., VE. 8359.

CLEANING. $4. Kem-Tone or Calcimine applied $5 rm. Robt. Webb, RA. 9076.

CLEANING WALLPAPER

CLEANING paper and Kem-Tone walls Call Moses Martin, RA. 8890

FURNITURE UPHOLSTERING

I REBUILD and upholster living room furniture good as new. If you have a suite that needs doing over from top to bottom I will come in person with a large selection of samples any time, day or evening. Price surprisingly low. Terms if desired. VE. 4138.

FOR THE MOST COMPLETE AND REASONABLY PRICED UPHOLSTERING SERVICE—FOR HOME OR INSTITUTION—CALL STERCHI'S, MA. 3100.

EXPERT upholstering and rebuilding. We buy used furniture of all kinds. Ernest Griswell. JA. 1074.

GRADING—HAULING

GRADING, hauling dirt, planting yards and excavating. JA. 7930-M.

PAINTING AND PAPERING

PAINTING—Kem-Tone, cement work, papering, sanding floors, carpentering, plaster work and all kinds of interior decorations. Jesse Thompson. WA. 2182.

PAINTING AND PAPERING BY EXPERIENCED LABOR. MONTHLY PAYMENTS. FOR QUICK SERVICE CALL MR. BENNETT, RA. 9978.

PAPERING-PAINTING—Exterior and interior. Experienced white laborers. Free estimates, terms. Call Mr. Whidby, VE. 3525.

PAINTING & PAPERING
BY EXPERT WHITE LABOR
ESTIMATES FREE. CAMPBELL, AT. 2228

FOR painting, papering, interior decorating Burpee & Son. CA. 4655, CA. 4495.

EXPERT painting and papering; a veteran. Call Sanders, VE. 8374.

Business Service 10

PLUMBING FIXTURES, REPAIRING

QUALITY MERCHANDISE, low prices. Pickert Plumbing Supply Co. WA. 2277

RADIO REPAIRING

JAMES, INC., WA 5776. REPAIRS TO ALL MAKES RADIOS. VICTROLAS.

ROOFING, SIDING, REPAIRING

ROOF leaks stopped that stay stopped. Gutters cleaned and painted. DE. 6760.

GUTTERS cleaned, repaired, repainted; new gutters, also roofs rep'd. JA. 3331.

PROMPT RELIABLE ROOF REPAIRING TIP-TOP ROOFERS, 221 M'TTA. JA. 3039

CHAS. N. WALKER ROOFING CO. "We top em all." 141 Houston. WA 5747.

GUAR. roof repairs and reroofing. RA 2081. Carl H. Stroud, 1175 Gordon, S. W.

REFRIG'TORS—WASHERS REPAIRED

WE REPAIR ANY MAKE WASHING MACHINE. WK. SERVICE. BE. 2490

WATER PUMPS

SALES AND SERVICE—All pumps expertly repaired. E. M. Hart, CA. 4534.

Help Wanted—Female 30

HOTEL, CLUB, INSTITUTIONAL JOBS—PRIVATE CLUB MANAGER, rm., bd.; salary open; NIGHT MANAGER, meals, $200; 4 CO-MANAGERS, Fla., Va. and Ga. Salary open; HOTEL AUDITOR, travel, rm., bd., all expenses, $300; DAY CLERK, Ga., rm., bd., $90; NIGHT CLERK, Ga., rm., bd., $60; DAY CLERK, Ga., meals, $175; 2 DAY CLERKS, Ala., $192.50; DAY CLERK, Tenn., meals, $175; DAY CLERK, Ga., rm. and bd., $100; NIGHT CLERK, NCR., $175; HOTEL LNDY. MGR., $170; HOTEL ENGINEER, meals, $175; BARTENDER, rm., bd., $140; PASTRY CHEF (resort), rm. and bd., $300; CHEF-STEWARD, rm., bd., $250; STEWARD (wife hostess or cashier), rm., bd., $300; CITY SALESMAN, finance expr. prefd., expenses, $175; INVESTIGATOR, 35-50, free to travel, able form unbiased opinion quickly, good advancement, all expenses, $150. MANY GOOD openings for cooks, bakers, butchers and countermen. SPECIAL SERVICE BUREAU, 803-04 Forsyth Bldg. JA. 1584.

WANTED—WOMEN AND GIRLS to work in ESSENTIAL INDUSTRY now employing 700 MEN, 700 WOMEN. Permanent work. Age preference, 18-40. More than half of the present work force has been steadily employed for 10 years or more. More than 100 have uninterrupted service of 25 years or more. This large, modern and up-to-date plant is A GOOD PLACE TO WORK. EXPENSES PAID BY COMPANY TO DESTINATION. Arrangements made in advance by representative. Room and board approximately $10 per week. COMPANY WILL PAY FIRST 4 WEEKS ROOM RENT. Advance on earnings until pay day. IDEAL working conditions. Fine food service. Excellent recreational facilities for men and women. Workers now employed in essential industry should not apply. AUG. 10 through 18, 1945, 8:30-5 daily, 8:30-12:30 Saturday. UNITED STATES EMPLOYMENT SERVICE of the War Manpower Commission, 79-89 Marietta street, N. W., Atlanta, Ga.

YOUNG WOMEN, THE TELEPHONE COMPANY NEEDS YOUR HELP! Thousands of servicemen are coming home every day from overseas and there is an urgent need for competent operators to handle the greatly increased load on the long distance switchboards. There's a liberal vacation schedule . . . increases in pay at regular intervals . . . time and a half for overtime above a 5-day week . . . and sickness benefits and pension plan. It's your chance for a combined war and permanent peacetime job. See Mrs. Pearle Youngblood, EMPLOYMENT SUPERVISOR, SOUTHERN BELL TELEPHONE AND TELEGRAPH COMPANY, 51 Ivy St., N. E.

WESTERN UNION is enlarging its Atlanta office and many opportunities for rapid advancement are developing for young women who are interested in a position with an excellent postwar future. Most WESTERN UNION employes have remained with this company for more than 10 years. The reason is obvious—clean, pleasant and interesting work with regularly scheduled increased earnings, vacations with pay, sick benefits, etc. If you are between 16 and 30 years of age, with some high school education, see Mrs. Mosteller, Room 325, Western Union Bldg., Forsyth and Marietta Sts.

NATION-WIDE EMPLOYMENT SERVICE

1214 FIRST NATIONAL BANK BLDG. OFFICE POSITIONS OF ALL TYPES ARE AVAILABLE FOR IMMEDIATE INTERVIEWS AND PLACEMENTS. NOW IS THE TIME TO GET THAT PERMANENT POSITION YOU WILL WANT AND NEED. CONFIDENTIAL, COURTEOUS INTERVIEWS. SALARIES ARE STILL GOOD. NO APPOINTMENT NECESSARY. CONSULTATION FREE. MISS ELEANOR PLAXICO, MANAGER, LADIES' DEPARTMENT.

GIRLS, YOU WOULD ENJOY WORKING FOR SEARS MAIL ORDER. You would find it profitable, too. We are starting our mail season training program and have openings for pricers, order fillers, messengers, wrappers, packers, billers, general stock and shipping room workers. Apply in person or write today. If you are unemployed and have a release from your last employer. Assistance given out-of-town applicants in finding suitable living accommodations. SEARS, ROEBUCK & CO., mail order employment office.

STENO, hours 9 to 4:30, 5-day week, $125; BOOKKEEPER, automotive experience, $165-$175; STENO, small office, $150; 4 BOOKKEEPING MACHINE OPERATORS, $150; STENO-DICTAPHONE, 5-day week, $150; BOOKKEEPER-accountant, institutional experience, $175 plus full maintenance and 3 months in Florida; STENO, Peachtree St. location, $175; FAN FOLD BILLER, 5-day week, $135; 10 TYPIST-CLERKS, $100-$125. For immediate results, register with N. Gae Dickinson, ACCREDITED PERSONNEL SERVICE, 703-04 William-Oliver Bldg. JA. 1851-2-3.

ATKIN'S PERSONNEL SERVICE—X-ray TECHNICIAN, $175. A wonderful position for an experienced person. SECRETARY, $180. Secretarial and labor relations work. TYPIST clerk, $175. Downtown. Will train. BOOKKEEPER-stenographer, $200. Executive type; permanent opportunity. Jr. DICTAPHONE operators, $140-$175. Grand chance for typists to learn dictaphone. Apply 417-20 Peters Bldg., office hours 9-5.

OLD HAND OR BEGINNER—THERE IS A JOB WAITING FOR YOU AT RICH'S! Out of the maze of interesting jobs at RICH'S, there's one especially suited for you! Let our Employment Manager help you find it! Selling or non-selling! Office or floor work! It's a good place to work—a friendly place to work. Come in for an interview! Store hours, Monday through Saturday, 10 a. m. to 6 p. m. RICH'S, Employment Office, Seventh Floor.

WITH PROSPECTS OF AN EARLY "V-J" DAY, and your postwar future to be considered, THE ACCREDITED PERSONNEL SERVICE have excellent openings in SALES, OFFICE and HOTEL POSITIONS. If you are qualified for any type of OFFICE, SALES or HOTEL WORK, for immediate results, register with N. Gae Dickinson, ACCREDITED PERSONNEL SERVICE, 703-04 William-Oliver Bldg. JA. 1851-2-3.

TELEPHONE OPERATORS—Experienced telephone operators wanted. Wage credit given for previous experience. Vacancies for local or long distance. Extra pay for evening work. Transportation furnished for late tricks. Postwar opportunities. Apply Southern Bell Telephone & Telegraph Company, 51 Ivy St., N. E.

ASSISTANT MANAGER for cafeteria; experienced woman, to assist manager of small cafeteria. Excellent salary. Cafeteria closes at 3:30 p. m. Apply in person to manager. Burgess Post Exchange office, Lawson General hospital.

WANTED 2 COMPTOMETER OPERATORS, air-conditioned office, excellent working conditions, good pay. Apply general office. WHITE PROVISION CO., Howell Mill Rd. at 14th St. or call HE. 6100. Release or USES referral card necessary.

DO YOU want an interesting career? Do you enjoy talking with people? RICH'S PHOTO REFLEX Studio has opening for a young lady with enthusiasm and pleasing personality. Good salary arrangement. Apply Employment Office, Seventh Floor. RICH'S.

WANTED—A stenographer and dictaphone operator, either full or part time. Congenial surroundings, good pay with opportunity for advancement. Position permanent. Apply Miss Pritchett, King Hardware Co., 490 Maretta St.

EXPERIENCED SECRETARY, 20-25 years old for position with old established Co. Must be able to take dictation and use dictaphone. 5½ days week. Pleasant working condition. Call HE. 0750 for appointment.

WANTED—Young lady, pleasing appearance, to handle cash and do general office work. Must be able to use adding machine and typewriter; 40-hour week. See Mr. Haltiwanger, Wilson & Co., 475 Whitehall St., S. W.

RICH'S will train women from 25 to 45 with sewing ability who desire to learn department store alteration and fitting. Good working conditions. Apply Employment Office, Seventh Floor. RICH'S.

2 STENOS, 5-day wk., $140-$160; 3 steno-typist, $125-$135; 2 clerks in accounting dept., $125, base; 3 junior stenos, 5-day wk., $110-$125; 2 PBX-typists, $100, base. BLACKWELL PERSONNEL SERVICE, 1515 Candler Bldg. MA. 7020.

COMPTOMETER OPERATOR. Permanent job in small office, 5-day week. Apply in person. Walgreen Co. 597 Cooledge Ave., N. E.

STENOGRAPHY comptometer, bookkeeping, English. Day-evening classes. Marsh Business College, 755 P'tree, VE. 9613.

FIRESTONE AIRCRAFT DIVISION has immediate vacancies for experienced stenographers. Day or night work. Apply Employment Office. FIRESTONE AIRCRAFT DIVISION, 430 West Peachtree St.

RICH'S has openings in accessory departments, children's apparel departments and ladies' ready-to-wear departments for experienced or inexperienced salespeople. Apply Employment Office, Seventh Floor. RICH'S.

GIRL WANTED—Must be able to type and take dictation and do general clerical work; good salary and excellent working conditions. Apply at bakery office, The Great Atlantic & Pacific Tea Co., 881 Memorial Dr., S. E.

YOUNG LADY, experienced in filling orders and writing invoices. Must write a good hand, have neat appearance, good salary and chance for advancement. Phone Mr. Allen. MA. 5550, Sunday, CA. 7224.

STENOGRAPHER with dictaphone and general office experience. 5½-day week, permanent position, congenial surroundings. See Harry Hartman, Will-Ken Theater Supply, Inc., 150½ Walton St., N. W.

WANTED—Girls 18 to 30 for bundling dept. essential industry, postwar future, paid vacation, plant hospital and cafeteria, group insurance. Apply Nunnally & McCrea Co., 104 Mitchell St.

HOSIERY repair operators to work in Macon and Birmingham. Steady work and good wages. Also want girls to learn reweaving and hosiery repair. Good pay while learning. HE. 7671.

GIRLS 18 TO 25 for creasing machine, essential industry, postwar future, paid vacation, plant hospital and cafeteria, group insurance. Apply Nunnally & McCrea Co. 104 Mitchell St. S. W.

PERMANENT OFFICE POSITIONS
UP to $180 mo., 5 and 5½ days wk. Placement charge, 1 week's salary.
BUSINESS SERVICE COMPANY
111 Ten Forsyth St. Bldg. MA. 9186

EXPERIENCED stenographer for essential industry; good hours, pleasant working conditions, $144 per month. East Point area. Call Mr. O'Neil, RA. 4151. Fruit Growers' Express Co.

GIRL to manage fur department in large furniture store. Experience not necessary. Will train. Salary and commission on all sales. See Mr. Madison, Myers-Dickson Furniture Co.

EXPERIENCED stenographer wanted by established textile machinery firm. No dictaphone work. Every other Saturday off; salary $30 wk. Comer Machinery Co., 308½ Ivy St., N. E.

SALESPEOPLE WANTED with or without experience. Straight salary or salary and bonus. Pleasant hours and working conditions. Apply employment office, J. M. High Co.

RETOUCHERS—Experienced negative retouchers wanted at once by local laboratories; excellent pay and ideal working conditions. See or write Mr. Miller, 334 W. Peachtree St.

CASE WORKERS with masters in social work. No other need apply. Wanted in Jewish child placement agency. Beginning salary $3,000 yearly. Address Y-32, Constitution.

SEVERAL YOUNG LADIES FOR COUNTER WORK. Excellent chance for advancement. No Sunday or late night work. Apply S. & W. CAFETERIA. 189 Peachtree St.

McCRORY'S 5c & 10c store has openings for SALESLADIES and WAITRESSES, part-time or full-time work. No experience necessary. Apply information desk, McCrory's.

YOUNG LADY not over 30 with knowledge of typing for clerical position. 5-day week, downtown location. Apply to American Bakeries Co., 520 10 Pryor St. Bldg.

GENERAL office clerk, 18 to 30, opportunity for advancement, 5-day week, pleasant working conditions. Apply Mr. Cuddy, Kraft Cheese Co., 890 Memorial Dr., S. E.

COMPTOMETER operator required by branch office of national organization. West End location. Permanent. Chance for advancement. 5-day, 44-hour week. AM. 2541.

J. R. WATKINS, 17 Hunnicutt St., N. W., has immediate opening for experienced stenographer, permanent position with above the average salary. Apply in person.

EXPERIENCED or inexperienced women for cotton or woolen mill work. Good pay. Apply with release. ATLANTA WOOLEN MILLS, 598 Wells St., S. W.

CURTIS Publishing has openings in Atlanta for two people. Work on your own telephone. Answer giving telephone number. Box A-123, Constitution.

WANTED beauty parlor operators, nice environment, excellent hours, salary plus attractive commission. Apply Budget Beauty Shop, DAVISON-PAXON CO.

PACKERS—Age 18 to 45. Will train. Good starting rate, automatic increases. Overtime available. Apply National Biscuit Co., 1400 Murphy Ave., S. W.

RICH'S has opening for REGISTERED PHARMACIST, male or female. Pleasant working conditions. Apply Employment Office, Seventh Floor. RICH'S.

STENO-TYPIST—Permanent position for experienced lady in accounting office. Hurt Bldg. immediately. Salary $40 per week. Address A-116, Constitution.

TYPISTS, stenographers, and office messengers—high school graduates—ages 16 to 30. American Tel. and Tel. Company, Official 8600, Extension 473.

TYPIST-CLERKS beginners or experienced. 5½ days week. Apply Employment Office, FIRESTONE AIRCRAFT DIVISION, 430 West Peachtree St.

RICH'S needs young women interested in selling millinery. Good bonus arrangement. Apply Seventh Floor, Employment Office. RICH'S.

WANTED—Steno-Secretary, good salary, good hours and good working conditions, with permanent postwar company. Phone MA 6520.

RICH'S needs experienced SHOE SALESPEOPLE. Good salary and bonus arrangement. Apply Employment Office, Seventh Floor. RICH'S.

WANTED—Girl to do general office work and typing. Good salary, permanent position. Holt's Clothing Co., 73 Broad St., S. W.

CLERICAL—High school graduates, ages 16-30; no previous experience required. AMERICAN TEL. & TEL. CO. Call OF. 8600, Extension 538.

BY PRIVATE high school for girls, a teacher of English and history, and assistant in physical education. Address Z-97, Constitution.

WANTED immediately by reliable concern, experienced girl for stenographic and statistical work. Apply 1108 Wm. Oliver Bldg.

FILING receptionist, ability to type. Permanent post-war job; 5-day 40-hr. week. Air condition office. Call Mr. Reeves. WA. 7960.

STENO-BOOKKEEPER capable of assuming responsibility. Salary commensurate with ability. Phone AT. 4327 for appointment.

WOMEN learn pleasant, dignified work of retouching negatives, earn $20 week while learning. See Mr. Miller, 334 W. Peachtree St.

RICH'S has opening for SODA DISPENSERS. Pleasant working conditions. Apply Employment Office, Seventh Floor. RICH'S.

AN OPPORTUNITY for housewives to earn $1 per hr. during spare time. Personal interview given. Call JA. 2390 for appt.

STENO-secretary, salary open, excellent working conditions. 5 days week. Call Mr. Crowder, AM. 1601, 2022 Murphy Ave., S. W.

WOMEN, 16 to 40, for icing and wrapping cakes, 48-hr. wk. Apply in person. Lee Baking Co., 211 Moreland Av., N.E.

YOUNG lady, high school graduate, for clerical work and typing. Apply Theaters Service Co., 282 Hayden St., N. W.

ALERT and intelligent woman to manage house and act as companion to semi-invalid. A-270, Constitution.

EXECUTIVE secretary, at least 2 yrs. college, 3 yrs. experience. 5½-day week. $150 month. WA. 4180.

SENIOR CLERK-TYPIST. Small downtown office, 5-day week. Continental Music Co., 150 Marietta St.

TEMPORARY work for two middleaged women. Five days a week. Good wages. Telephone JA. 5207.

SALESLADIES wanted for full-time work. Apply in person. Schulte United, 47 Whitehall St., S. W.

TWO well experienced waitresses. Sal. $22.50 a week. Apply at 16 S. Forsyth St., S. W., at once.

COMPTOMETER operators, salary open. Ask for Mr. Williams, AM. 1601, 2022 Murphy Ave., S. W.

RED CROSS, Fort McPherson, need stneographers - interviewers. Call Mr. Miller, RA. 8315.

TWO office assistants wanted for temporary work. Five days a week. Telephone JA. 5207.

WANTED—Stenographer and general office work with national firm. 40-hr.-wk. AT. 4456.

YOUNG lady for cooking and serving in small lunch room. Call Mr. Gaines. VE. 7527.

WE SPECIALIZE IN HOTEL JOBS. SPECIAL SERVICE BUREAU. JA. 1584.

SODA DISPENSERS and cashiers wanted. Lane Drug Stores 477 Peachtree St.

WAITRESSES, no Sunday work. West Point Cafe, 645 Whitehall St., S. W.

FOR BETTER OFFICE POSITION, register Executive Service Corporation.

EXPERIENCED waitresses. Good pay. Jim's Cafe, 174 Spring St., N. W.

WANTED—Manicurist. Ricardo's Beauty Salon, 1843 Peachtree Rd., N. E.

OFFICE TYPIST—knowledge of dictaphone if possible. JA. 5207.

Help Wanted—Male 31

MEN, do you want postwar security? Walgreen's can offer you permanent positions, immediate openings now as stockmen, packers, order pickers, checkers, pricers. Excellent starting salary, plus free sick benefit plans, free hospitalization plan, merchandise at cost, paid vacation, pension plan. Apply now, 597 Cooledge Ave., N. E. Walgreen's. A good place to work.

HOTEL, CLUB, INSTITUTIONAL JOBS—HOTEL AUDITOR, Ga., rm., bd., $150; SECTY to HOTEL MANAGER, 2 meals, $150; 4 DAY CLERKS, $150 to $185; RECORD INFORM.-Clerk, $125; BKPR.-CLERK, meals, $160; CASHIER, $120; TECHNICIAN, comb. X-RAY LABATORY, $175; DRS. RECEPTIONIST, salary open; EXECUTIVE HOUSEKEEPER, Fla., rm., bd., $175; HOSTESS, 5-day work, 2 meals, $25 wk.; STEWARDESS, Tenn., rm., bd. $125; STEWARDESS (Fla.), 28-40, meals, $225; FOOD CHECKER, $125; TRAVELING SUPERVISOR, 28-40 up, make bond. Highly confidential, college training preferred. Do not apply unless free to travel. All expenses, $150. SPECIAL SERVICE BUREAU, 803-4 Forsyth Bldg. JA. 1584.

SALES AND SERVICE ENGINEER—The Saverite Engineering Company, a nationally established firm of industrial engineers, desires man with strong sales personality and more than average sales ability. Have sense of service to chief and operating engineers; priorities enhance sales to industries; postwar permanency; drawing account against high commissions. Car necessary. Man selected should be accustomed to calling on chief and operating engineers with a personal yearly income above $10,000. Write W. E. Martin, Chief Engineer, Saverite Engineering Company, 1029 Clinton Street, Hoboken, New Jersey, giving complete background — when available. Interviews arranged in Atlanta.

MEN NEEDED FOR WAR PRODUCTION PLANT LOCATED IN SOUTHWEST MICHIGAN

NEED MEN to train for production jobs. (Our Wartime products are our Peacetime products). No experience necessary. Good starting wage — higher wages when trained. Time and half over 40 hours per week. Transportation and subsistence advanced to plant. For men and their immediate families. Housing facilities available. Applicants must comply with WMC regulations. Apply United States EMPLOYMENT SERVICE OF THE WAR MANPOWER COMMISSION, 79-89 Marietta St., N. W., Atlanta, Ga., Aug. 13-18, 1945.

MEN-BOYS—SEARS MAIL ORDER. A pleasant, profitable place of employment, needs additional help to start training for the busy season ahead. We have openings for order fillers, bin loaders, packers, weighers, general stock shipping room help and others. Apply in person or write today, the Mail Order Employment Office, for complete details. If you are unemployed and have a release from your last employer. Mail Order Employment Office, SEARS, ROEBUCK & COMPANY.

SALES PROMOTION MAN—A top distilling organization seeks a sales promotion man for the southeast who will make his headquarters in Atlanta. Good opportunity for a young man who has initiative, intelligence and a good understanding of advertising, sales promotion, window and interior displays. One who knows how to help retailers move merchandise off the shelf. Replies treated in strictest confidence. For interview, write qualifications to Z-28, Constitution.

VICTORY MOTORS, INC.—Dodge-Plymouth distributors, has excellent present and postwar opportunity for MECHANICS, METAL MEN, PARTS MEN and TUNE UP MEN. If you want a good salary with 5½ working days per week, paid vacations, free insurance and numerous other employe benefits, with excellent working conditions in recently renovated building, apply to Homer Garrison or Mr. Posey, 25 North Ave., between the Peachtrees.

OLD HAND OR BEGINNER—THERE IS A JOB WAITING FOR YOU AT RICH'S! Out of the maze of interesting jobs at RICH'S, there's one especially suited to you Let our Employment Manager help you find it! Selling or non-selling! Office or floor work It's a good place to work—a friendly place to work. Come in for an interview! Store hours, Monday through Saturday, 10 a. m. to 6 p. m. RICH'S, Employment Office, Seventh Floor.

THE GEORGIA POWER CO. needs men to become street car and bus drivers. Age limits, 21 to 38 years. This is a permanent type of employment. Trolleys and buses will always be necessary to carry folks to and from work, and men will be needed to run them. No experience required because you will be given a thorough course of training, with liberal pay during the training period. For further information apply at 36 Piedmont Ave.

ASSISTANT MANAGERS FOR SERVICE STATIONS IN ATLANTA AREA—Experience unnecessary. Company insurance. Vacations. Employment in which VETERANS OR OLDER MEN may make permanent postwar connection. Ample opportunity to increase earnings through good management. Chance for advancement to manager. Apply SPUR DISTRIBUTING COMPANY, 1241 Stewart Ave., S. W., Atlanta, Ga.

SALESMAN to represent well-established southern wholesale floor-covering concern to retail trade Birmingham and surrounding area. Prefer man with experience in floor-covering or furniture line. Excellent opportunity for right man. Apply in own handwriting, stating age, experience and education. Only those applications received by mail will be considered. VOL T. BLACKNALL COMPANY, 119 Cain St., N. W., Atlanta 3, Ga.

YOUNG MEN who are interested in postwar future wanted immediately to be trained for machine operators in manufacture of paper containers. Good pay while training. Liberal wage scale and excellent chance for advancement. Pleasant working conditions. Group insurance, vacations, cafeteria, etc. Apply to employment office, corner of Moore and Hunter Sts., Atlanta Paper Co. (Must comply with WMC regulations.)

ATKINS PERSONNEL SERVICE—City SALESMAN, $10,000, swift advancement to branch sales mgr.; road SALESMAN, $15,000, large established volume, beautiful fast-selling line; plant MANAGER, $4,000, production man with mechanical engineering experience; jr. DISPLAY mgr., $195, travel, supervise display; BOOKKEEPERS, $200 up, open immediately, good postwar opportunity. Apply 417-20 Peters Bldg.; office hours 9-5.

WITH PROSPECTS OF AN EARLY "V-J" DAY and your postwar future to be considered. THE ACCREDITED PERSONNEL SERVICE have excellent openings in SALES, OFFICE and HOTEL POSITIONS. If you are qualified for any type of OFFICE, SALES or HOTEL WORK, for immediate results, register with N. Gae Dickinson, ACCREDITED PERSONNEL SERVICE, 703-4 William-Oliver Bldg., JA. 1851-2-3.

EXPERIENCED stockroom and shipping clerk. This is a good job paying $165 monthly beginning salary with permanent future to right man; must be honest, reliable, dependable, willing to work and have A-1 record. Prefer man with responsibility and interest in becoming connected with growing concern. Age 22 to 37. Apply 173 Boulevard, N. E., or phone Mr. Dunn, WA. 3512.

AUTO MECHANICS, body men. Get set in a good after-the-war job, with an old reliable Chevrolet dealer now. Steady jobs with top pay will not be so easy to get after the war. We have been in business since 1869, doing fine work and know how to appreciate a good steady workman. JOHN SMITH CO., 530-540 West Peachtree St., N. W.

MEN TO WORK IN PAINT PLANT, experience preferred but not necessary. GOOD PAY. Time and half over 40 hours. PERMANENT. Good postwar future, with excellent chance for advancement. Apply in person only. ZAC LAC PAINT & LACQUER CO., 350 Simpson St., N. W.

FINISH CARPENTERS WANTED, URGENTLY FOR NAVAL HOSPITAL, AT DUBLIN, GA., 2 months' job, union job, workweek 58 hours, time and half for over 40 hours. Apply to NEAREST U. S. EMPLOYMENT SERVICE of the WMC for further information. (WMC rules apply).

GENERAL Wood Products Co. has jobs for nailers, and jig builders. Experience not required. 50 hours per week, with time and half time pay for over 40 hours. Call VE. 3378 or contact our office, care The Ozmer Lumber Co., on Mecaslin St., N. W., back of the Atlantic Steel Co.

MECHANICS and parts men are needed now to fill permanent jobs in factory branch in Atlanta. Pay and working conditions are excellent. If your past experience qualifies you, investigate immediately. U. S. E. S. referral necessary. Report for interview to Mr. W. C. Dean, 231 Ivy St., N. E.

DISTILLER REPRESENTATIVE, distiller of nationally known brands needs man exp. in selling to contact licensees in Atlanta and surrounding territory. Must have own car. Attractive offer if you can qualify. Give complete details about self in letter. Addr A-108, Constitution.

CARD AND TWISTER HANDS on top priority war work, top rates. Good conditions, steady work now and after the war. Apply with releases or USES referral cards to personnel office. ATLANTA WOOLEN MILLS, 598 Wells St., S. W.

TRANSPORT truck operators; men who have had a minimum of 2 years reliable semi or trailer experience and who desire an essential war job with established transport concern. Apply in person to Mr. Holmes. Petroleum Carrier Corp., 1035 Bankhead Ave., N. W.

RICH'S has openings for men between the ages of 25 and 35 who are interested in working as merchandise checkers. Regular work and opportunity for advancement. Apply Employment Office, Seventh Floor, RICH'S.

DAVISON'S has opening for man experienced in FURNITURE REFINISHING AND TOUCH-UP. Full time. Permanent employment with all employe benefits. Apply Employment Office during store hours. DAVISON-PAXON COMPANY.

DAVISON'S needs an installation man for taking measurements and installing DRAPERIES. This person will work outside the store but will be entitled to all employe benefits. Apply Employment Office during store hours. DAVISON-PAXON CO.

STITCHING room foreman wanted by manufacturing concern now expanding in the south. Must be experienced and capable of instructing all operations pants and shirts. Write Edw Hyman Co., 292 Lambert St., N. W. Phone JA. 0261. Atlanta, Ga.

RETAIL ROUTE SALESMAN, good established daylight delivery milk routes. Salary and commission paid. No Sunday deliveries, good postwar job for dependable man. See E. H. Clark, Southern Dairies, Inc., 593 Glen Iris Drive, N. E., or call VE. 0711.

LEARN to be a Piggly Wiggly store manager. If you can qualify we will train you in grocery, produce, and meat merchandise. Good starting salary. Rapid advancement, paid vacations and group insurance. Apply to L. D. Almon, 1100 Murphy Ave., S. W.

PARTS MEN—Experienced men, future security assured plus insurance, hospitalization and numerous employe benefits. Please do not apply if not interested in a permanent connection. See Mr. Navity. HARRY SOMMERS, INC., 456 Spring St., N. W.

SALESMEN, selling allied line (china, glass novelties), commission basis. Sell line candle sticks and electrified Hurricane lamps. Established eastern manufacturer. Prompt delivery. Write for territory. Confidential. Box F-744, Constitution.

VETERANS, age 25 to 35, for printing and shipping department. Permanent job, vacation with pay, 5-day week. Good opportunity for advancement with RETAIL CREDIT CO. See Mr. Andrews, 191½ Marietta St., N. W., second floor.

KESSLER'S wants assistant manager with qualifying managerial experience in retail variety store for our new store in Rome, Ga. Excellent opportunities for promotion and advancement. Apply Mr. W. H. Kessler, 92 Whitehall St. Atlanta, Ga.

LOCOMOTIVE CRANE OPERATOR by well established Co. No reconversion problem, steady work, 60-hour schedule, time and half after 40 hours. Paid vacations, low cost hospitalization insurance. Southern Wood Preserving Co., East Point, Ga. CA. 1131.

SPRAY PAINTER—South's leading dairies has opportunity to place a qualified reliable man in a permanent position which affords postwar security, very high salary with possibility for advancement. Apply Mr. Adair, 125 Ellis St., N. E.

PHOTOGRAPHER to operate and manage new studio in West Virginia. Excellent working conditions. Top salary and percentage for aggressive man or woman. Paramount Studios, Box 702, Orlando, Fla.

DRAPER weavers wanted on essential war production. Permanent and good working conditions with shift differential. Top rates. Apply personnel office, ATLANTA WOOLEN MILLS CO., 598 Wells St., S. W.

DAVISON'S can use an experienced UPHOLSTERER. One who is looking for permanent job; good salary. It will be a pleasure to work at Davison's. Apply Employment Office during store hours. DAVISON-PAXON CO.

GROCERY warehouse order fillers. Permanent employment, vacations, 5-day wk. Starting rate 55c with automatic increase. Time and half over 40 hrs. A. & P. Food Stores, 881 Memorial Drive, S. E.

EXPERIENCED or inexperienced men to work as checkers or produce salesmen. Good starting pay, automatic increases. 48-hour week. See Mr. L. D. Armon, Piggly Wiggly office, 1100 Murphy Av., S. W., daily 8 a.m. to 4:30 p.m.

EXPERIENCED Kluge and Vertical pressman, age 21 to 35. Good salary, permanent job, vacation with pay, 5-day wk. Good opportunity for advancement with Retail Credit Co. See Mr. Andrews, 191½ Marietta St., N. W., 2nd floor.

ARCHITECTURAL, ENGINEERING AND MECHANICAL DRAFTSMEN WANTED FOR ESSENTIAL WORK IN CHARLOTTE, N. C. WRITE OR CALL J. N. PEASE & COMPANY, CHARLOTTE, N. C. TELEPHONE 3-8461.

GOOD FUTURE with peacetime essential industry selling and servicing cleaning and disinfecting materials to food industries. Must have car. Salary, expense and car allowance. Several territories. Call Mr. Bradford, JA. 2351.

SHIPPING AND RECEIVING CLERK—Battery department, also will train for repair work. If not interested in permanent job, please do not apply. See Mr. Steagall. HARRY SOMMERS, INC., 446 Spring St., N. W.

AUTO BODY AND FENDER MEN. Experienced men earn top salaries. Future security assured plus insurance, hospitalization and numerous employe benefits. HARRY SOMMERS, INC., 446 Spring St., N. W.

DRIVER SALESMAN, city route, salary plus commission. Guarantee of $150 per month, group insurance, vacation with pay. See Mr. McCullough, Canada Dry Ginger Ale, Inc., 1910 Murphy Ave. S.W.

SILK spotter wanted at once. Applicant will be given chance to advance rapidly. This is a real opportunity for a permanent position. See Mr. Robison, Whitman's Laundry, 26 Fort St., S. E.

PRESSMAN for best commercial color work on automatic cylinder press. Permanent. Exceptional opportunity for a real craftsman. Darby Printing Co., 215 Central Ave., S. W. WA. 8240.

OFFICE, SALES, TECHNICAL POSITIONS—Immediately available up to $6,000. Placement chg. 1 wk's salary. BUSINESS SERVICE COMPANY, 111 Ten Forsyth St. Bldg. MA. 9186.

WANTED, auto truck body builder, wood workers, blacksmiths, helpers, paint helpers, metal man on fenders and bodies. Southeastern Body Works, 247 Boulevard, N. E. MA. 1346.

SALESMAN—Phila. mfg. firm desires one with direct contact with the retail furniture trade in and out of Atlanta. Salary and commission. Box F-742, care Constitution.

RICH'S has openings for PACKING SUPERVISOR. Previous experience necessary. Must be able to supervise colored help. Apply Employment Office, Seventh Floor. RICH'S.

WANTED—At once, experienced linotype operator or floor man for weekly newspaper and job shop. Permanent position. Apply. The McDuffie Progress, Thomson, Ga.

J. R. WATKINS, 17 Hunnicutt St., N. W., has immediate opening for one alert young man in shipping dept. 60c per hour; time and half over 40 hours. Apply in person.

OFFICE AND MAIL CLERK, age 16-25, for branch office of national organization. West End location. Permanent. Chance for advancement, 5-day 44-hr. week. AM. 2541.

RICH'S has opening in men's tailor shop for garment marker. Experience not essential, but must be willing to train. Apply Employment Office, Seventh Floor. RICH'S.

EXPERIENCED or inexperienced men for COTTON or WOOLEN MILL work. Good pay. Apply with release. ATLANTA WOOLEN MILLS, 598 Wells St., S. W.

WANT experienced weather-strip mechanics, good working conditions and good pay. Accurate Home Improvement Corp., 120 E. Forsyth, Jacksonville, Fla.

TWO carpenters wanted, first class, bring tools, ready for work. White Roofing Co., 57 Alabama St., S. W. See Mr. Richey before 7 a. m. or after 6 a. m.

RICH'S has openings for STOCK CLERKS, between ages 25 and 35. Experience not necessary. Apply Employment Office, Seventh Floor, RICH'S.

RICH'S has opening for REGISTERED PHARMACIST, male or female. Pleasant working conditions. Appl Employment Office, Seventh Floor. RICH'S.

RICH'S has openings for experienced carpenters. Inside work and pleasant working conditions. Apply Employment Office, Seventh Floor, RICH'S.

EXPERIENCED railroad skilled men needed in most railroad occupations. Apply at once in person. U. S. Railroad Retirement Board, 42 Broad St., N. W.

WE HAVE an attractive proposition for someone to learn to operate Zoric cleaning unit. See Mr. Robison, Whitman's Laundry, 26 Fort St., S. E.

2 EXPERIENCED automobile mechanics. Excellent earnings. Shop always full of work. See Mr. Hammers, Mitchell Motors, 330 Peachtree, WA. 5255.

POSTWAR opportunity, no experience required. Man for ready mixed concrete plant. See Leverett, WA. 7989, D. B. Thornton Co., 215 Decatur St.

WANTED—Retail route assistant supervisor: permanent job. Apply in person after 2 p. m. Hicks Dairy Farms, Inc., 1530 DeKalb Ave., N. E.

WANTED several men, 18 to 40, to operate wrapping machines. No experience necessary. Apply Mr. Brown, Atlanta Baking Co., 165 Bailey St., S. W.

TIRE repair and recapping is a permanent trade. We have openings in local plant. Apply Southern Tire Recapping Co. Good pay, plenty overtime.

COMPOSITORS, good, permanent opening for exceptional printers. Permanent. Union. Darby Printing Co., 215 Central Ave., S. W., WA. 8240.

ROUTE man wanted for well established dry cleaning and laundry route. Dixie Cleaners & Laundry, RA. 6426 days RA. 7442 after 6 p. m.

MEN, ages 16 to 45, for an essential industry, 48-hour week, time and half for over 40. Apply Lee Baking Co., 211 Moreland Ave., N. E.

RICH'S has opening for STOCK SUPERVISOR, prefer experienced person, but will train. Apply Employment Office, Seventh Floor, RICH'S.

RICH'S needs experienced SHOE SALESPEOPLE. Good salary and bonus arrangement. Apply Employment Office, Seventh Floor, RICH'S.

CREDIT man, leading finance company, needs man of personable appearance with credit or automobile finance experience, excellent opportunity for aggressive man. Address Z-94, Constitution.

RICH'S has openings for SODA DISPENSERS. Pleasant working conditions. Apply Employment Office, Seventh Floor, RICH'S.

BOY 16 or over to learn special work for regular employment with old established concern. Apply, 45 Pryor Place, N. E. Tel. WA. 6870.

WANTED—MEN, 18 to 40, to WORK IN BAKERY; steady work, good pay. See Mr. Stewart, ATLANTA BAKING CO., 165 Bailey St., S. W.

SERVICE salesman, permanent job. Hospitalization insurance, numerous employe benefits. Harry Sommers, Inc., 446 Spring St., N. W.

PRINTER, automatic pressman and press feeder. Permanent postwar jobs for men who qualify. Strathmore Press, 99 Walton St., N. W.

JOBS open in most railroad occupations. Apply at once in person. United States Railroad Retirement Board, 42 Broad Street, N. W.

EXPERIENCED body and fender man, percentage basis. See Service Manager, Mitchell Motors, 330 Peachtree, WA. 5255.

WANTED — A first-class, sober, plain-crown and bridge worker. Telephone 4-5526. P. O. Box 1030, Birmingham, Alabama.

PLATE MAKER—We need a quality plate maker. Real opportunity to the right man. ATLANTA LITHOGRAPH CO., JA. 1491.

TWO experienced counter men for night or day work, good pay. Apply the Majestic Food Shops, 1031 Ponce de Leon.

WANTED—Experienced counterman top pay; no exp. necessary; day or night work. The Varsity 61 North Ave., N W

STOVE MOUNTERS—Permanent job, good pay. Running six days per week. Atlanta Stove Works, 112 Krog St., N. E.

FLOOR molders and squeezer; perm. job, union shop running 5 days wk. Good pay. Atlanta Stove Works, Atlanta, Ga.

MECHANIC, maintain fleet Ford trucks, permanent job. See E. V. Leverett, D. B. Thornton Co. 215 Decatur St. S.E.

EXPERIENCED GUTTER and ROOF REPAIR man, regular work, top pay. TIP TOP ROOFERS, 221 Marietta St., N. W.

MEN AND BOYS experience unnecessary. Good jobs factory work. Report at once 280 Garnett St., S. W.

EXPERIENCED casket cabinet makers. For permanent postwar jobs. Apply Atlanta Casket Co. JA. 7377.

WAREHOUSE men for grocery and produce departments. A. & P. Food Stores, 881 Memorial Drive, S. E.

MAINTENANCE man, between 25-50, for downtown Atlanta establishment. Address A-275, Constitution.

WANTED driver for city pickup, good hours and good pay. See Mr. Gay, 1139 Spring St., N. W.

YOUNG MAN interested in learning photography and studio management. Apply Davison-Paxon Co.

YOUNG man over 16 to help in printing plant and make deliveries. Strathmore, 99 Walton St., N. W.

WANTED plant employees, experienced or inexperienced at Foremost Dairies, 125 Ellis St., N. E.

FACTORY woodwork. several good men, exp unnec., steady jobs. App 9 a. m. 230 Garnett, S. W.

FIRST-CLASS reliable shoemaker wanted at once. Call HE. 6563; 1051 Ponce de Leon, N. E.

ROUTE salesmen wanted at Foremost Dairies. Apply in person at 125 Ellis St., N. E.

CYLINDER pressman, night work, regular job, $1.35 per hr. Bowen Press. DE. 3383.

RELIABLE meat cutter wanted. Good salary to start. 5½ days week. RA. 4176.

SEVERAL power machine operators. Arrow Shirt Co., 2022 Murphy Ave., S. W.

A-1 PASTRY chef wanted. Right salary for right man. Ad. Z-96, Constitution.

HOTEL, CLUB, INSTITUTIONAL JOBS. SPECIAL SERVICE BUREAU. JA. 1584.

EXP LAUNDRY ROUTE MAN for established territory in Atlanta 277 Ellis St

MEN FOR PERMANENT WORK. Apply Simmons Co., 353 Jones Ave., N. W.

SALESMEN-INTANGIBLES
CALLS PREARRANGED JA 5139.

CLERK-COLLECTOR for new used furniture Store. MA. 1888-VE. 8317.

MESSENGER WITH BICYCLE—Rand & Co., Inc., 201 Spring St., N. W.

WANTED—Truck body builders. Yancy Bros., 110 Jackson St., N. E.

TWO experienced counter men. Jim's Cafe, 174 Spring St., N. W.

Help, Male and Female 32

WANTED—FOR VITAL WAR JOB IN EAST TENNESSEE—LABORERS AND BRICK LAYERS, WHITE AND COLORED ELECTRICIANS, TYPISTS AND STENOGRAPHERS. TRANSPORTATION TO JOB IS FREE, MEAL TICKETS ADVANCED, LIVING FACILITIES ON JOB, HIGHEST 53 HOURS PER WEEK. FOR COMPLETE INFORMATION AND DIRECT HIRE SEE COMPANY REPRESENTATIVE AT THE UNITED STATES EMPLOYMENT SERVICE OF THE WAR MANPOWER COMMISSION, 79-89 MARIETTA ST., N. W., ATLANTA, GA., FROM AUGUST 13-THROUGH AUGUST 18, 1945. THOSE NOW EMPLOYED IN ESSENTIAL WAR WORK NEED NOT APPLY.

WANTED—By a large chemical corporation near Knoxville, Tenn., production operators, laborers, clerical workers, nurses, painters, physicians, pipefitters, Jr. analysts, electricians, mechanical engineers, laboratory assistants, maintenance mechanics, guards, chemists, draftsmen, machinists, carpenters, stores clerks, safety engineers, instrument mechanics, comptometer operators. Transportation to job reimbursed. Living accommodations available, cafeterias, shopping facilities. If qualified see our representative at the U. S. Employment Service of the War Manpower Commission, 79-89 Marietta St., N. W., Atlanta. Statement of availability required.

A PRESENT AND A FUTURE AWAIT YOU! Now is the time. Davison's is the place. Begin your march toward a future in a permanent job. Saleswork In: NOTIONS AND STATIONERY, HOSIERY AND UNDERWEAR, MEN'S AND BOY'S DEPARTMENT, JEWELRY AND NECKWEAR, BOOKS, CANDY, FOODS, PIECE GOODS, AND APPAREL, PATTERNS, CORSETS, CHILDREN'S, SPORTING GOODS, HOME FURNISHINGS. Come for an interview during store hours. Employment Office. DAVISON-PAXON COMPANY.

DO YOU WANT SEVERAL DAYS' TEMPORARY WORK TAKING INVENTORY AT 75c PER HR.? Men, 16 to 50; women, 16 to 35. (No experience required.) Nationally known auto firm in s. w. section wants applicants who can COUNT ACCURATELY, WRITE LEGIBLY and who are PHYSICALLY ACTIVE. Starts soon. Apply NOW at U. S. EMPLOYMENT SERVICE of the War Manpower Commission, 79-89 Marietta St., N. W., Atlanta. WMC rules observed.

DAVISON'S HAS OPENINGS for service managers. These jobs require people who are able to assume responsibility, supervise other employes, handle customers, and have a nice appearance and pleasant personality. THESE ARE INTERESTING JOBS with excellent opportunity for advancement for someone interested in PERMANENT EMPLOYMENT. Apply Employment Office during store hours. DAVISON-PAXON COMPANY.

OLD HAND OR BEGINNER—THERE IS A JOB WAITING FOR YOU AT RICH'S! Out of the maze of interesting jobs at RICH'S, there's one especially suited to you! Let our Employment Manager help you find it! Selling or non-selling! Office or floor work! It's a good place to work—a friendly place to work. Come in for an interview! Store hours, Monday through Saturday, 10 a. m. to 6 p. m. RICH'S, Employment Office, Seventh Floor.

POSTWAR JOBS NOW! You need not have previous experience. You may begin your career immediately at Davison's in one of the following jobs: STENOGRAPHER, TYPIST, FILE CLERK, CASHIER, STOCK CLERK, MARKER, ORDER CHECKER, TICKET MAKER, RECEPTIONIST, SUPERVISOR, CLERICAL. Come today to the Employment Office during store hours. DAVISON-PAXON COMPANY.

BEAUTY CULTURE AND BARBERING classed essential to health and morale by War Production Board. Urgent need for operators. Short course qualifies. Day classes. Call or write Moler College, 34½ Marietta St. JA 3209.

MAN OR WOMAN WANTED—Good nearby Rawleigh Route now open. If willing to conduct home service business while earning good living, write immediately, Rawleigh's Dept. GAH-15-45, Memphis, Tenn.

RICH'S has opening for REGISTERED PHARMACIST, male or female. Pleasant working conditions. Apply Employment Office, Seventh Floor. RICH'S.

RICH'S needs experienced SHOE SALESPEOPLE. Good salary and bonus arrangement. Apply Employment Office, Seventh Floor. RICH'S.

RICH'S has openings for SODA DISPENSERS. Pleasant working conditions. Apply Employment Office, Seventh Floor. RICH'S.

FARM and nursery help wanted. White or colored. House furnished. Excellent pay. Riverdale Nursery, Riverdale, Ga.

NIGHT fountain manager, experience necessary; good salary and hours. Apply in person. 77 Auburn Ave.

SODA clerks, experience necessary; good salary and hours. Apply in person, 77 Auburn Ave.

SOLOIST WANTED—Man or woman for Protestant church. Salary. A-118, Constitution.

Situations Wanted—Male 41

17 YEARS general office experience. Complete knowledge of accounting and office procedure. Desire connection with prog. concern as office manager. 37 yrs. old, married. A-124, Constitution.

EXPERIENCED furniture floor salesman, excellent record, good following. Now employed, desires change. Address A-120, Constitution.

INVENTORY—Man experienced in inventory wants part-time inventory work. Auto parts preferred. Call McKinnon, HE. 1200.

MAN WANTS postwar job as pattern maker. DE. 0996.

Help Wt'd—Female—Col. 42

TWO wearing apparel pressers, 1 marker, 2 shirt operators, 1 back and bosom, 1 finish and fold, rate $2.50 per hundred; 1 experienced starcher. We have a new cool plant, excellent pay. Crystal Laundry & Dry Cleaners, 310 Angier Ave., N. E. Phone Mr. Geo. Garland, VE. 4751, or apply in person.

COLORED women to work in paint plant. Salary 40c per hour, time and one-half all over 8 hours per day. Apply ready to work Wednesday morning at 8 o'clock. See Mr. Brim, Zac-Lac Paint & Lacquer Co., 350 Simpson St., N. W.

CAN use full-time saleslady with direct sales experience selling ladies' quality hosiery, lingerie, dresses, suits and coats; samples furnished; customers established. Apply Real Silk Hosiery Mills, 227 Grant Bldg, 2 to 4 daily.

WANTED SEVERAL WOMEN, 20-30 years old, 130 to 150 lbs., for full-time permanent dining room jobs. No Sunday or late night work; meals and uniforms furnished. Good pay. S. & W. CAFETERIA, 189 Peachtree St.

SEWING MACHINE operators wanted. Must be experienced in factory. Good hourly rate work and piece work prices. Apply in person. Pioneer Manufacturing Co., 292 Lambert St., N. W.

GEN'L HOUSEWORK and personal laundry. Plain cook and serve. Transportation furnished. Good salary. Write for details. Mrs. Jack Fagman, 6243 N. Fairfield Ave., Chicago, Ill.

GOOD reliable kitchen helpers and dishwashers; 6-day week, excellent salary. Apply after 12 noon. Herren's Evergreen Farms Restaurant, 710 Peachtree St., N. E.

COOKS, MAIDS, bus girls, waitresses. Short order cook, salad girls, elevator girl, typist. Good pay. Apply 837½ Hunter, N. W. Acwood.

SHIRT press operators. Air-operated pressers; top pay; good working condition. Dixie Cleaners & Laundry, 768 Murphy Ave. RA. 6426.

COOK for family of two with city references. Good salary, easy hours. Apply in person. J. J. Chambers, 43 Walton St., WA. 0100.

WORK in Chicago. General housework; good home; $60 month; transportation. Mrs. J. S. Vission, 5440 W. Congress, Chicago 44, Ill.

GIRL OR WOMAN—General housework, personal laundry, good salary. Write Mrs. V. Bloomberg, 638 Roscoe Street, Chicago 13, Ill.

WANTED—Experienced good maid and cook. Adults only. No night or Sunday work. Good salary. Health card. AT. 5813.

DECATUR—Experienced maid, general housework, 3 adults in family; half days, permanent position, good pay. DE. 3658.

EXPERIENCED general maid for afternoons. Nursing but no cooking; health card and references required. CH. 8074.

EXPERIENCED waitresses and bus girls; good pay. Meals and uniforms furnished. Greyhound Bus Restaurant.

EXPERIENCED marker, 5-day week, good pay. Apply in person. Clark Laundry, 1107 Peachtree St., N. E.

TWO experienced dishwashers for day work, good pay. Apply The Majestic Food Shops, 1031 Ponce de Leon.

LAUNDRY press operators, shirt finishers and flat work operators. Apply DeKalb Laundry, Decatur, Ga.

MAIDS wanted for large hotel. Apply in person to Mrs. Haym. Briarcliff Hotel, 1050 Ponce de Leon Ave., N. E.

MAIDS wanted for large hotel. Apply in person to housekeeper Briarcliff hotel, 1050 Ponce de Leon Ave.

SEVERAL experienced waitresses to work dinner meal only at Peachtree Pig and Whistle. Phone HE. 5538.

SHORT ORDER COOK and 2 waitresses. No Sunday work. West Point Cafe, 645 Whitehall St., S. W.

EXPERIENCED cook, kitchen helper & waitress. Shady Lawn Tea Room, 2235 Stewart Ave., CA. 1917.

WANTED—2 experienced, settled day maids. Apply Mrs. Quinn, housekeeper. Hotel Winecoff.

LAUNDRY PRESS OPERATORS and shirt finishers. MODEL LAUNDRY 409 Houston St., N. E.

FAST wool presser; one spotter. References required. 794 Cascade Ave., S. W. RA 1166.

WANTED—2 good maids, good salary and good hours. 1421 Peachtree St., N. E. HE. 1215.

GENERAL SERVANT, $20 WEEK. May live on place. Refs. and health card. CH. 5952.

EXPERIENCED COOK, general housework; no children, $18 per wk. CH. 8832.

NURSE-MAID to live in; $15 wk. Other help. Phone Mrs. Cooper, CH. 1915.

GENERAL SERVANT, stay on 2 nights. Must like children, $15. CH. 7080.

EXPERIENCED cook and kitchen helpers. Apply 224 Ponce De Leon.

GENERAL MAID, reference and health card, $12 and carfare. AT. 4074.

GOOD cook, must live on place. Good wages and time off. CH. 6969.

EXP COOK FOR BOARDING HOUSE 704 PIEDMONT AVE., N. E.

WASHERWOMAN wanted for 2 days week, $2.65 day, CH. 1097.

MAID WANTED — NO SUNDAY, NO NIGHT. CALL AT. 5027.

HOUSEKEEPER wanted; references needed. Good pay. HE. 5234.

WANTED—EXPERIENCED COOK. GORDON GRILL. RA. 9331.

Help W'td—Male—Col. 44

COLORED man wanted for warehouse and service work. Must be neat and reliable. Permanent work. Good pay. Good hours; life insurance, hospital insurance and compensation provided for. See Mr. Baird after 9 a. m. Monday. West Disinfecting Company, 271 Davis St., N. W.

WANTED—50 men for work in one of Atlanta's oldest established firms; steady year-round work; no shutdowns in 36 years, wartime or peacetime; quick advancement for good men. See Mr. Fitzgerald or Mr. Sewell at Puritan Mills, 52 Mangum St., N. W.

STOCKROOM men, potato chip cookers, machine operators, candy and bakery men, with and without experience, all good inside jobs that pay well. These jobs are permanent and hold good future. Apply 173 Bolevard, N. E., or phone Mr. Luck, JA. 3232.

MEN wanted for bakery work, 50 to 55-hr. wk. Starting rate 55c per hr. with time and half after 40 hrs. Applicants must qualify under WMC regulations. Bring release or referral card to Bakery Supt., Colonial Stores, Inc., 682 Whitehall St., S. W.

DAVISON'S NEEDS NIGHT PORTERS for general cleaning. Applicants between 35 and 45 years of age. Night shift 9 p. m. to 5:30 a. m. Apply to Mr. Waldrip, Delivery Department, during store hours. DAVISON-PAXON CO.

20 GOOD MEN willing to work full time. Men needed on 1st and 3rd shifts with extra pay on 3rd shift. Regular workers will make $30-$40 per week. Apply ATLANTA WOOLEN MILLS, 598 Wells St., S. W.

ONE experienced wash man, top pay. This is a good, steady job for the right man. Crystal Laundry & Cleaners, 310 Angier Ave., N. E. Phone Mr. Geo. Garland, VE. 4751 or appy in person.

LABORERS AND PORTERS WANTED. INSIDE work 40-hour week, time and half for overtime. Must be in good health. Mail Order Employment Office, Sears, Roebuck & Co., 675 Ponce de Leon.

RICH'S has openings for bus boys and dishwashers. Permanent work, pleasant working conditions, and good opportunity for advancement. Apply Colored Employment Office, Seventh Floor. RICH'S.

RICH'S has openings for a number of good, reliable men to do warehouse and porter work. Regular work, discount privileges, and good chance of advancement. Apply Colored Employment Office, Seventh Floor. RICH'S.

TWO auto storage drivers. Must have good references as to character and driving experience. Only first-class men wanted. Apply Mr. Batty, Cone Street Garage, 98 Cone St., N. W.

TEN HUSKY MEN who are willing to work regularly. Steady war work and good pay; 48-hour week. Apply to ATLANTA WOOLEN MILLS, 598 Wells St., S. W.

PORTERS AND PAN GREASERS, both day and night work. Time and half over 40 hours. Apply in person. Lee Baking Co., 211 Moreland Ave., N. E.

WOOL PRESSER, top pay good hours and working conditions. Dixie Cleaners & Laundry, 882 Allene Ave., S. W. RA. 6426 da., RA. 7442 after 6 p. m.

WANTED—Porters for post exchange; short hours, excellent salary. Apply in person to Maj. Burgess, Post Exchange Office, Lawson General Hospital.

WANTED—Several men for permanent postwar work, good pay. See Mr. Haynie. Fickett Brown Manufacturing Co., Simpson St. at L&N Railroad.

WANTED—Experienced service station porter. Salary $30 per week. No Sunday work. J. R. Monroe Co., CH. 1151, 3050 Petree Rd., N. E.

Use Constitution Want Ads

Help Wt'd—Male—Col. 44

DAVISON'S needs reliable porters, for day work. Applicants should be between the ages of 30 and 45 years. THESE ARE PERMANENT JOBS, with good salary and all employe benefits. Apply to Mr. Waldrip, Delivery Department, during store hours. DAVISON-PAXON COMPANY.

STEADY drug and cosmetic factory work. Experience not necessary. Time and half for over 40 hr. wk. Apply 450 Houston St., N. E.

WOOL PRESSER, experienced only; $35 per week. Wed. and Sat. afternoons off. Russell Dry Cleaning Co., Hapeville. CA. 9167.

BELL BOYS for large hotel. Apply in person to manager Clermont Hotel, 789 Ponce De Leon Ave., N. E., after 9:30 a. m.

LABORERS wanted to handle lumber. 45 to 50 hours weekly. Time and half for over 40 hrs. Apply, 592 Glenn St., S. W.

SEVERAL MEN, 20 to 40, for BAKERY WORK. See Mr. Stewart, ATLANTA BAKING CO., 165 Bailey St., S. W.

COOK, experienced in hotel or restaurant, $30 week, including meals and uniforms. 400 Ponce de Leon Ave.

WANTED 2 dishwashers, good salary, and meals. Monday off. Call Mrs. Battle, HE. 6280, before 10 a. m.

SIX GOOD MEN, no experience required, $23.60 per week; permanent job. Atlanta Stove Works, 112 Krog St., N. E.

JANITOR, age 25-40, permanent job. 5-day week. Apply Mr. Andrews, 191½ Marietta St., second floor.

DRIVERS, helpers, warehousemen and porters wanted. Haverty Furniture Co., 22 Edgewood Ave.

TRUCK DRIVERS wanted. Short hours, good pay. H. J. Davis Coal Co., 628 North Ave., N. W.

WANTED—20 men or boys, day or night work $20 to $30 week The Varsity 61 North Ave., N. W.

DISH washers and bus boys. Day or night work, top pay. The Varsity 61 North Ave., N. W.

BUTLER - CHAUFFEUR wanted. Must have good references; middle age preferred. HE. 1826.

PORTER and dishwasher, $18 week including meals and uniforms, 400 Ponce de Leon Ave.

HELPERS in retail furniture store. $27.45 week. 54 hours. Stern Furniture Co., 336 Peters St.

2 PORTERS and 2 car washers wanted, 6-day week. See Mr. Clay, 344 West Fair St.

MEN FOR PERMANENT WORK. Apply Simmons Co., 353 Jones Ave., N. W.

SHOP LABOR, INSIDE JOB. GOOD SALARY. 124 COURTLAND ST., N. E.

PORTER wanted, age 28-45. Apply Nunnally & McCrea Co., 104 Mitchell, S. W.

APT. JANITOR to do gen. cleaning. 5½ days week. Permanent. CH. 7288.

PORTER wanted over draft age. 901 Citizens & Southern Natl. Bank Bldg.

FAST wool presser. References required. 794 Cascade Ave., S. W. RA 1166.

SHORT order cook, dishwashers wanted. Jim's Cafe, 174 Spring St., N. W.

YARD AND HOUSE MAN. Driver's license. Near carline. CH. 3512.

WANTED laborers. Standard Feed Milling Co., 8 Fairlie St., N. W.

EXPERIENCED wool presser. Spier Dry Cleaners, 64 3rd St., N. W.

WOOL presser. Tom Lloyd Cleaners, 450 North Ave., N. E.

YARD man, 5 days week; good wages. CH. 7793.

Help—Male-Female—Col. 45

WANTED—Couple for home, experienced cook and chauffeur. References. Good home and private quarters. Four in family. No small children. Good pay. Write immediately. Box F-739, care Constitution.

WANTED—Good cook or couple, colored, Filipino or Chinese, can live on lot, but not necessary; good salary, pleasant surroundings; references required. Phone CR. 1127 after 5 o'clock.

WANTED—Colored couple to live on lot; very fine living quarters; liberal salary; small family. Mrs. A. L. Stein, 938 Springdale Road, N. E.

COUPLE to operate small farm near Norcross; good tenant house, electricity, bath, refrigerator; weekly salary. Call JA. 2146 or HE. 2957.

WANTED, for day and night crew, feeders, folders, shakers and pressers. Henry Grady Laundry, Cain St. entrance.

SETTLED COUPLE to live on farm, work in restaurant. Living quarters furnished, also salary. JA. 8829, MA. 1408.

ELEVATOR OPERATOR—St. Andrews Apartments. Call Mrs. Joiner, VE. 7021.

PORTERS—Part time night cleaning, and maids. 6½ Broad St., N. W.

COLORED men and women, car washers and sanders. CA. 9771.

SHORT-ORDER COOK, evening shift. Mr. Smith, CH. 9246.

Business Opportunities 50

HOTEL, N. S., 100 rooms, clean and attractive, room sales over $4,000 month, net profits $2,500. Lease and part of equipment $38,500 cash. Southern Business Brokers 406 Volunteer Bldg.

LUNCH AND SODA FOUNT. Good location. Newly redecorated. Thoroughly equipped. Good reason for selling. ALL CASH or reasonable cash payment and terms. VE. 4297.

PARTNER, half interest, good business, established 20 years, Atlanta, $15,000; business person capable taking full charge; owner retiring. A-267, Constitution.

GROCERY and meat market for sale, market section. JA. 8410.

Wanted—Business Opp. 51

WANTED—Location for florist shop, preferably north side. Or will buy established florist business. Write Jack Gibson, General Delivery, Santa Barbara, Calif.

GOOD one-stop service station in Atlanta. WA. 6996. G. R. Still.

Money to Loan 52

SO SAYS MR. McCOLLUM—
OPPORTUNITY has a wey of passing by those who are unprepared to meet it. Vast new opportunities are presenting themselves. As in the past, many business and professional men will make quick, confidential cash loans through Seaboard Finance Company. There is no delay when you borrow on your automobile or furniture . . . fully paid for or not . . . or your personal signature, diamonds or other collateral, through Seaboard. And neither friends nor business associates need be informed of the transaction. There's a friendly Seaboard office at 12 Pryor Street in Atlanta.
SEABOARD FINANCE CO., INC.
12 Pryor St., S. W. WA. 3771.

MONEY! MONEY! MONEY!
$ $ $ Cash!—Cash! $ $ $
When You Need It!
EQUITABLE CREDIT CORP.
Can and will make you that loan.
Any Make—Year or Model—
Auto or Truck.
$25 or $2,500 or MORE
The same Quick—Confidential—Courteous—Low Cost—Money Service. Regardless of your past credit record or what you owe, we have a unique plan to fit your Individual Financial Needs. Come in.
EQUITABLE CREDIT CORP.
23 Auburn Ave., N. E.
JAckson 1155 PARK FREE

SAVINGS BANK RATES
ON monthly repayment loans, secured by endorsers, household furniture, diamonds automobiles and other personal property. Loans made for longer than 12 months if for educational, medical, hospital or business purposes. Prompt service, liberal appraisals confidential. Your business will be appreciated.
SOUTHERN SAVINGS BANK
Affiliated with Hartsfield Co. Inc.
3 Pryor St., S. W. WA. 5460

LOANS
on
DIAMONDS
JEWELRY
SILVERWARE
MUSICAL INSTRUMENTS
ANYTHING OF VALUE
Confidential—Reliable—$1 to $5,000.
CITIZENS LOAN ASS'N.
195 Mitchell St. WA. 7911.

LOANS
$50 TO $500
MONTHLY REPAYMENT PLAN, SIGNATURE, CO-MAKER, AUTO, FURNITURE, AUTOMOBILES, FINANCED AND REFINANCED, ETC.
EMPLOYES LOAN & THRIFT CORP.
81 POPLAR ST., N. W. WA. 5169
OPPOSITE OLD POST OFFICE.

IF YOU NEED MONEY
SEE US
LOANS $5 to $50. NO RED TAPE
FAST EFFICIENT SERVICE
LOANS TO BUSINESS WOMEN OUR SPECIALTY
SOUTHERN INDUSTRIAL FINANCE CO.
201 William-Oliver Bldg. MA. 9588

MAKE REAL ESTATE LOANS—Federal plan, in Fulton and DeKalb counties. Small monthly payments. Lowest rates. No application or inspection fee. Prompt service. Atlanta Federal Savings & Loan Ass'n, 22 Marietta St. Bldg. Ground floor. WA. 2215.

EMERGENCY LOANS
$30 to $2,500
WE SPECIALIZE IN
Quick Signature Loans
LOCAL LOAN & THRIFT CORP.
72 Forsyth St., N. W. JA. 0816

LOANS ON DIAMONDS
AND JEWELRY
CENTRAL JEWELRY &
LOAN COMPANY
114 PEACHTREE, N. E., COR. HOUSTON
WA. 6826

FOR PROMPT ANSWER TO
Application for Real
Estate Loans. Call
F. W. HEAD JA. 4164

UNIVERSAL AUTO FINANCE COMPANY, 179 SPRING ST., AT CARNEGIE WAY. JA. 5624.

FIRST mortgage purchase money notes bought. American Sav. Bank 140 P'tree.

LOANS—Sub. acreage, vac. lots; quick action. WA. 0627. Ralph B. Martin Co.

VICTORY AUTO LOAN CO
284 Spring St., N. W., corner Baker.

Money To Loan 52

REPAIR NOW $300 up No commission. 6% and 7%. American Savings Bank 140 Peachtree.

SOUTHERN DISCOUNT CO
Loans 220 Healey Bldg., WA 2756.

HOME BUILDING & LOAN ASS'N. 33 Forsyth St., N W WA 9932

LOANS, $36 to $5,000. Atlanta Loan Service. 318 Volunteer Bldg WA. 6550

Salaries Bought 61

MONEY
FOR SALARIED PEOPLE.
SPECIAL ATTENTION GIVEN LADIES
APPLICATION BY PHONE
NU-WAY FINANCE COMPANY
316 PEACHTREE ARCADE
WA. 5369

NEED CASH AT ONCE?
See Us—No Delay.
CENTRAL INVESTMENT CO.
250 Peachtree Arcade.

SALARY Investment Co., 80½ Broad, N.W. Money on your own signature. WA. 1544.

GLOBE FINANCE CO. 512 C. & S. Bank Bldg. Signature only. JA. 1437.

Livestock and Poultry 66

GOOD CHICKS

FINE reports still coming. Practically every mail brings them. From Alabama. "Chicks arrived in good shape 100%. Have not lost a one." "The 500 chicks received from you a short time ago are the best I have ever bought."

THERE is a reason: They are pullorum tested to better than required for the grade. They are hatched right, from big eggs—from good flocks. Big hatches weekly and right on through the summer and fall.

ELECTRIC AND COAL BROODERS
Priced From $2.50 to $39.19

POULTRY supplies of all kinds for all ages. Remedies, etc.
BLUE RIBBON HATCHERY
215 Forsyth St., S. W

HEAVY DEMAND CONTINUES—BOOK EARLY

30,000 U. S. APPROVED, PULLORUM-TESTED CHIX per week. STRONG, STURDY, FULL OF PEP.

BARRED ROCKS, White Rocks, N. H. Reds, R. I. Reds, Broiler Crosses, Buff Orpingtons and White Leghorns. Sexed or unsexed, as you prefer.

POULTRY SUPPLIES, FEEDS AND REMEDIES
GEORGIA STATE HATCHERY
128 Forsyth St., S. W. Atlanta, Ga.
PHONE WA. 7114

MONEY-MAKING CHICKS
BARRED ROCKS, White Rocks, R. I. Reds, New Hampshires, Parmenter Reds, White Leghorns, baby ducks.
SOUTHEASTERN HATCHERIES
139 Forsyth St., S. W. MA. 1152

TWO CATTLE SALES WEEKLY. Tues., Thurs., 1 p. m. Also horse and mule auction every Monday at 10:30 a. m. Ragsdale-Lawhon Commission Co., National Stockyards, Atlanta.

FOR SALE—One electric metal brooder, 300-capacity, practically new, $15; two outdoor brooders, electrically wired; 1 heated, smaller, $45; large $60. Call CR. 3232.

FOR SALE—5-gaited saddle, gentle; a fine horse for lady or children, $200, including saddle and bridle. CH. 1977.

30 SPOTTED Poland China pigs, excellent stock, 75 young turkeys, 3 good milk cows. Call JA. 2146, HE. 2957.

PIGS and shoats and gilts. Spot Poland-Chinas, Red Jerseys; 25 to 150 lbs. Call Geo. Davis, RA 3657.

CONTROLLED quality chicks Schaffner Poultry Farm & Hatchery. 249 Peters St., S. W., Atlanta 3, Ga.

TURKEYS, bantams, pigeons, ducks, geese. Mr. Street. (Fernridge) Buford Hy, R 2.

11 HOGS, ranging from 100 to 500 pounds, to sell at sacrifice prices. JA. 3145.

Choice pigs and shoats for sale. 2975 Bankhead Highway, N. W.

16 BRONZE broadbreast turkeys for sale. 1161 Gordon St., S. W.

TWO electric chick brooders for sale. Dree Jackson, JA. 7301.

Dogs and Puppies 67

ESTABLISHED 100-dog kennel, 7-room home, 21 acres, near Columbus and Ft. Benning, $10,000. Fine opportunity. Write P. O. Box 341, Columbus, Ga.

DOG SUPPLIES
HASTINGS KENNEL SHOP
180 MITCHELL, S. W. WA. 9464

PERFECTION DOG FOOD SOLD BY COTTONGIM'S, 97 BROAD ST., S. W

TWO MALE BOSTON BULL DOGS, 17 MOS. OLD, good stock. Call RA. 4143.

ENGLISH bull puppies, eligible for A.K.C. registration. Phone Smyrna 108.

COCKER pups, all colors and ages. Pair grown Scotties. CH. 9969.

REGISTERED COCKER SPANIEL PUPPIES. CA. 9986.

Miscellaneous for Sale 68

UNREDEEMED PLEDGES
ON SALE
FOR LOAN PLUS CHARGES

NO. 3149 — Lady's diamond solitaire, weighing approximately 1¾ carats, finest American cut, of unusual AAA quality and beauty, set in distinctive hand-tailored solid platinum mounting. Original cost $1,250. Special $795

WE WILL SHIP ANY DIAMOND YOU request in care of any bank you name to permit inspection and approval without obligation.

OUT-OF-TOWN BUYERS
WRITE FOR DIAMOND
LOAN CATALOG
CITIZENS JEWELRY & LOAN CO.
195 MITCHELL ST., S. W.
ATLANTA, GA. WA. 7911.

USED ARMY GOODS

Knapsacks	$ .98
Canteens	$1.40
Canteen Covers	.50
Cartridge Belts	$1.00
Steel Helmets	$1.49
Gas Mask Bags	.50
Machinegun Covers	$1.98
WAC Pocket Books	$2.98
Used Army Shoes	$2.98
Blitz Cans	.98
New Hammocks	$4.95

DUCKETT'S ARMY STORE
90 Alabama St. JA. 0846.

5-GAL. ICE CREAM FREEZER, BOSTAIN BLESSING, A-1 COND.; ALSO ONE 2½-GAL. BOSTAIN BLESSING WITH MIX COMPARTMENT IN BASE. BOTH THESE FREEZERS SUITABLE FOR ICE CREAM STORE OR SERVING FROSTED MALT.
W. T. SHACKELFORD CO.
393 PEACHTREE, N. E. VE. 4718

LIMITED supply commercial refrigerators, walk-in coolers, beverage coolers, display meat cases, frozen food cabinets, materials and instructions for packing food. We ship anywhere. Fully guaranteed by South's largest appliance dealer.
CHARLES S. MARTIN CO.
1041 Highland at Va. VE. 2245.

NEW TABLE-TOP GAS RANGES
$69.50 TO $129.50
GAS RADIANT AND CIRCULATING HEATERS
$12.98 TO $98.50.
30-30-40-GAL. Auto Gas Water Heaters
$59.50 TO $139.50.
GATE CITY AUCTION CO.
157 Whitehall St. WA. 0373

5-GAL. BLITZ, CAN	95c
ASBESTOS ROOF COATING	50c Gal.
CALCIMINE	6c Lb.
PAINT	$1.25 Gal
ROOFING	$1.25 Per Roll

WALL PAPER, SASH, DOORS
JACOBS SALES CO.
45-47 Decatur St., S. E. WA. 2876.

WALLBOARD
CELOTEX BOARD, all sizes
SHEET ROCK, all sizes
HOUSE PAINT, outside white
SHELLAC, pure 4 lb. cut back.
BRICK SIDING, red and buff
HUGH W. CROMER & CO.
641 Edgewood Ave., N. E. JA. 2246

PLUMBING SUPPLIES—FIXTURES—PIPE—HARDWARE—FITTINGS—ELECTRICAL SUPPLIES
You Buy Direct
Visit Our Display Room
STEIN STEEL SUPPLY CO.
295-301 Decatur St (Cor Bell) JA. 2110

SALVAGED MERCHANDISE
SEVERAL sizes Venetian blinds, assortment tools, Marvel Mystery oil, all kinds children's toys, several other items. Come in and look around. 162 Central Ave., S. W., between Hunter and Mitchell Sts.

DIAMOND SOLITAIRE and wedding band to match; 1¼-carat center stone; 6.5 stones on side with 4 blue sapphires in solitaire and wedding band; $1,250 value. Sacrifice $850. WA. 7919. 167 Whitehall St., S. W.

JUST ARRIVED—PORTABLE RADIO BATTERIES, TUBES. ELECTRIC HEATERS, HOT PLATES, IRONING CORDS, EXTENSION CORDS, AUTO. GAS WATER HEATERS. HIGH'S 4TH FLOOR.

FROSTED MALTED FREEZERS, ice cream cabinets, all sizes; Home deep freezers, 20-in. and 22-in. Pedestal fans. Refrigerator display cases. MA. 3982. FLATAUER FIXTURE CO., 333 P'TREE

LUGGAGE UNLOADING SALE
TO make room. Special discount on all our present stock; overnight, weekend bags, Pullman cases, 2-suiters, trunks, etc. Bell Loan Office, 205 Mitchell St.

OUTSIDE WHITE PAINT, WITH PRE-WAR INGREDIENTS. COMPLETE PAINT DEPT
CALL FIRESTONE STORES, WA. 8628. SPRING AND BAKER STS.

THE LARGEST SELECTION of new commercial refrigeration equipment in the south REFRIGERATION EXCHANGE. 237 Pryor St. S W WA 0296

OFFICE FURNITURE We have many good values in new and used office furniture at our warehouse, 47-49 N Pryor St Horne Desk & Fixture Co.

VISIT OUR BASEMENT FOR MEN'S COVERALLS, $4.54 SIZES 32 TO 42. GEO PIERCE'S MEN'S DEPT STORE. COR PRYOR AND DECATUR STS.

BRAND-NEW ELEC FANS, $19.50
NEW CEDAR CHEST, $42.50
NEW GAS STOVES, $64.50
118 10TH ST AT 5776, RA 1169

ATTENTION DEALERS—8-OZ. BANNER VANILLA EXTRACT, 70c DOZ.; 3-OZ. 40c DOZ. GATE CITY AUCTION, 157 WHITEHALL ST., WA. 0373.

EXHAUST and window fans for commercial and industrial use. Direct drive and belt drive. Large assortment, immediate delivery. For free survey call Eubanks Appliance Co., CA. 2188

FREE DIRT to anyone who will haul with own trucks; will load trucks if necessary. Apply ATLANTA WOOLEN MILLS, 598 Wells St., S. W.

ARMY officer's tropical worsted and winter uniforms, blouses, sizes 38; pants, size 30x33, perfect cond. Call Lt. Charles R. Schneider, HE. 0355.

HEAVY boxes for crating, rabbit pens or chicken pens, wood panels 8 ft. x 8 ft. MA. 1107. Jones & Hardin. 612 North Ave., N. W.

SOLID mah. library table, $20; ping-pong table and accessories, $20. Also draperies, lady's winter coats (sizes 14-16). VE. 4832.

YOU can buy all kinds of herbs, roots; wholesale and retail, from BULGER'S MEDICINE CO., 752 McDaniel. JA. 6695.

CAMPING equipment, water hose, steam hose, tarpaulins, used Army goods. S. Friedman & Sons, 238 Decatur. WA. 4117.

NEW shipment of sash curtain rods, metal cranes are in. Excel. quality. AT. 1257. Renger Drapery Shop, 1139 P'tree, N. E.

KEM-TONE, modern miracle wall finish, dries in 1 hour. It's washable; one coat covers. 4th floor Davison-Paxon Co.

FANS—1 new 28-W Coolair, 1 14-in. and 16-in. window fans. Will install, reas. RA. 5233, 461 Lawton St., S. W.

PEDESTAL AND EXHAUST FANS ALL TYPES. WILSON APPLIANCE CO. 3051 PEACHTREE RD., CH. 1196.

EXHAUST FANS—ALL SIZES
ATLANTA FIXTURE & SALES CO.
104 Pryor St., S. W. MA. 2224.

FANS—Attic and exhaust, 16 to 42 inch. Will install reas. Also 1 rebuilt pedestal fan. RA. 5233. 461 Lawton St.

BARTELL'S ARMY STORE—Tents, cots, tarpaulines, all kinds harness and saddles. JA. 0377, 97 S. Pryor St.

ONE .22 long range .410 shotgun combination with shells. Call Tuesday between 9 and 11. JA. 3306-W.

6-TUBE R. C. A. console radio, with or without detachable record player, 124 Avery St., Decatur.

1942 PHILCO table model, push botton and shortwave. Excl. condition, used very little. CH. 8015.

SEWING machine, elec. White Rotary, light console, rev. feed with attach., like new. VE. 9042.

KITCHEN FAN—Fits in window. Excl. condition. Just the thing for hot apt. CH. 8015.

FOR SALE: Car radio, almost new, for Oldsmobile. Answer Box A-122, Constitution.

SINGER Electric Portable, reconditioned. Sewing Mach. Shop, 167 W'hall, WA. 7919.

SHEETING, draperies, bed tickings, dress prints. MILL END STORES, 72 ALA.

MOVIE CAMERAS—Famous Bolex. General Equip. Co., Forsyth Bldg. WA. 0868.

WALL PAPER ½ price; kalsomine 5c lb. Watson Co., 246 P'tree. opp. Gas Co.

SINGER ELEC. CONSOLE. Sews perfect. Sewing Mach. Shop, 167 W'hall, WA. 7919

NEW, USED fixtures, Hotel & Restaurant Supply Co., 382 W. P'tree. WA. 7451.

NEW HOME Sewing Machine $29.50. WA. 7919. Sewing Mach. Shop, 167 Whitehall.

BUTTON HOLE workers. Singer Sewing Machine Shop, 167 Whitehall, WA. 1919.

TYPEWRITERS FOR RENT
A. E. Luke, 184 Mitchell St. JA. 1444.

GEORGIA REMNANT CO. Wholesaler Dry goods and notions 199 Pryor St.

TIRES—MOST EVERY SIZE
AFTER 2 P. M.—309 DECATUR ST.

FIRE BRICK. USED DOORS, AND BUILDING MATERIAL. JA. 1268.

PHILCO-YORK air cond. unit, excl. condition, used only 2 mos. CH. 8015.

ONE prewar metal baby stroller, $20; one maple play pen, $10. Call CR. 3232.

FANS—NEW AND USED. MA. 3694. SULLIVAN ELECTRIC CO.

$200 GAS furnace blower, good condition. Will sacrifice. CH. 3102.

32-IN. COOLAIR fan for home, $107.08. Cools 5 to 9 rooms. RA. 5233.

BEST CINDERS FOR DRIVEWAYS AND SEPTIC TANKS. JA. 1268.

PLUMBING supplies for sale. Advance Plumbing Co. VE 3552.

ONE SET OF PUFF IRONS, $100. RA. 0333.

SHOW CASE, V-SHAPED, GOOD CONDITION. JA. 1268.

3 BOOTHS, 12-CAPACITY, $25.00. RA. 9331.

FINGER TIP BROWN FUR COAT. CH. 9005.

Antiques 69

JUST RECEIVED, lovely collection of oil paintings. Fanny Revson, 598 Peachtree St., N. E., near North Ave.

Farm Equipment 71

J. I. CASE ensilage cutter, size Q, slightly used; original cost $485. Will sell for $350.
FARM EQUIPMENT EXCHANGE
970 Marietta St. AT. 3907.

Household Goods 74

"Just This One Time"
Complete English Dining Room Suite
ONLY once in a lifetime would you have the opportunity to buy this lovely and beautifully carved suite, which is in perfect condition and originally cost $2,500.
DINING TABLE: Will extend to banquet length of 12 feet.
CHAIRS: 12 chairs upholstered in white leather, pierced backs, top finials carved, pierced stretchers.
SIDEBOARD: With breakfront, 3-panel drawers across top; 2-panel cupboard doors at bottom, and cupboard in center.
SERVING TABLE: With 2-panel drawers across top and 4 legs connecting with shelf beneath.
ESTATE settlement makes it possible for you to have the best at the very low price of $500. Shown by appointment only. HE. 3313. No dealers, please.

NEW AND USED FUNITURE
Mirrors, Breakfast Suites, Lamps
SPECIAL prices and large selection mattresses, wood and metal beds, full and twin sizes. Good rebuilt bed springs. Reductions in porch rockers and gliders, chests, robes, Lawson Settees and chairs.
ATLANTA FURNITURE CO.
152 Whitehall St.

SACRIFICE maple bedroom suite, Hollywood bed, twin beds, record player, elec. ironer, porch furniture, table top gas stove, refrigerator, console table, fireplace set. AT. 1074.

Reconditioned Gas Stove (used)	$15.00
Table-Top Stove (new)	$67.50
Gas Heater, new	$12.50

SOUTHERN SALES CO., JA. 2255.

BEAUTIFUL English dining room suite, like new. Victor comb. radio and Victrola, 3 hanging mirrors, one Chinese console table. 875 Durant Pl., N. E.

LEAVING town, six rooms of furniture, including gas range, elect. iron, comb. radio; also apt. for rent (colored). MA. 3046.

FURNITURE—Buy, sell or trade. Lamar Johnston Furniture Co., 457 Edgewood Ave., S. E., at Boulevard. WA. 5968.

VICTORIAN dresser, tables, hat rack, chest, chairs, desk, love seat, misc. pieces, some antiques. RA. 4432.

BRUNSWICK metal iceboxes for sale, $49.25. Stein Steel & Supply Co., 295 Decatur St.

MEDIUM Upright Piano, $150. WA. 9250. KIMBROUGH FURN. MART., 378 P'tree.

ATT'N DEALERS—Used furniture bargains. Southern Furn. Co., 165 W'hall.

SINGER electric portable sewing machine for rent. Bernard Berger, VE. 9042.

3-WAY floor lamp, utility cabinet, bassinet. Day CH. 9421; CH. 9475 nite.

OAK gliders, porch chairs, lawn settees. Cooper's, 171 W'hall, MA. 0440.

PHILCO radio, Hollywood trim beds, 9x15 broadloom rug. CH. 7610.

2 METAL twin beds with good coil springs. DE. 4396.

Machinery and Tools 76

FOR SALE
1-0 FRICK SAWMILL with slab conveyor and all other improvements; 1 UD No. 14 International Diesel power unit; 3 trucks and one pair of mules. V. A. Smith, Thomaston, Ga. Phone 436.

BULLDOZERS, tractors & pans for rent, hrly. rate or contr. DE. 2626, Schlosser.

FOR RENT—Bulldozers, scrapers, with operators. Hourly rates DE. 2579.

LATER model Fletcher wool presser; good condition. Call RA. 1166.

Musical Merchandise 77

PIANO, very fine Trayser upright, almost like new, $225; terms, 1 year. Gray's, 1031 Boulevard, N. E.

FINE UPRIGHT PIANO—Will sacrifice for quick sale. Next door to Chamblee High school.

CASH FOR MUSICAL INSTRUMENTS RITTER'S 46 AUBURN AVE

WHITNEY UPRIGHT PIANO, $75. AT. 2109.

Wanted to Buy 81

WANTED
HOUSEHOLD GOODS
LIVING ROOM, dining room, bedroom and kitchen furniture, pianos, etc. Atlanta's Largest Used Furniture Dealers.
BASS FURNITURE CO.
MA 5123. 142-150 MITCHELL ST.

TURN YOUR ODD PIECES OF FURNITURE INTO CASH
WANTED to buy: All kinds of good used furniture, coil bed springs, used gas ranges, refrigerators, oil stoves, etc.
M. V. HURT FURNITURE CO., HE. 6380
980 MARIETTA ST., N. W.

WE BUY FURNITURE
TOP cash prices paid for living room, bedrm. suites, stoves, radios, ice boxes, dining rm. and kitchen furniture.
W. B. WELBORN
JA. 4966 326 PETERS ST., S. W.

WANTED—WARDROBE, PACKING AND STEAMER TRUNKS, SUITCASES, ANY KIND OF LUGGAGE. WILL COME TO YOUR DOOR AND PAY CASH. JA. 7233.

IF YOU HAVE USED GAS APPLIANCES in your home that you do not need you can aid the war effort by selling them to homes now in need of them. We have numerous customers who want such equipment, and we will be glad to put them in touch with you. Call Atlanta Gas Light Company, WA. 8051, ext. 251, and list them for sale.

PIANOS
WILL PAY TOP PRICES FOR GOOD, CLEAN PIANOS, ANY STYLE.
LANIER PIANO CO.
33 Auburn Ave.

HORNE DESK & FIXTURE CO. pay highest cash prices for used desks, chairs, files, safes and other office equipment. WA. 1463.

OFFICE FURNITURE. Desks, tables, chairs, safes, bookcases, files, etc. Good prices. BRYAN OFFICE FURNITURE COMPANY, WA. 6331.

WANT TO BUY differential for 1934 Master Buick, 8 cylinders, series 67. Address price and details to 195 Peters St. Phone JA. 8983.

WILL GO TO YOUR HOME and pay cash for all kind of used furniture. Mr. Armstrong, MA. 4512, days; JA. 6608 nights.

WANT to buy at its real value, furniture or anything that goes in a home. Prompt action. Stern Furniture Co., MA. 6403.

WE PAY CASH. If you want more for your furniture call Union Furniture Exchange, 145 Mitchell, S. W. JA. 1601.

HIGHEST CASH prices for all kinds used furniture. We bring the cash. KINSEY FURNITURE CO., MA. 3569

WE BUY ANYTHING AND SELL EVERYTHING. Crane's Variety Store, 266 EDGEWOOD, N. E. WA. 1155

WE BUY ANYTHING FROM ATTIC TO BASEMENT AND SELL EVERYTHING MAULDIN FURN CO. JA. 6667.

WANTED—ALL KINDS USED FURNITURE. SEIDEL FURNITURE CO., 255 PETERS ST., S. W. WA. 3929.

SEWING machines bought, repaired, sold. Sewing Machine Shop, 167 Whitehall. WA 7919.

HIGHEST prices paid for rest. and off. fixtures. Murry Fixture Co., 62 Ala. St.

HIGHEST cash prices paid for good used furniture. Ga. Ave. Furn. Co. JA. 1659.

BEST prices for adding machines and typewriters. Durrett's, MA. 2997

WILL send buyers with cash for used furniture and stoves. JA. 4411

WE BUY SELL AND EXCHANGE GOOD USED FURNITURE. WA 7789.

OUR three stores Best prices, furniture, Pianos, etc White MA 1888.

WANTED—Benjamin air rifle. Must be in good condition. JA. 3127.

CASH FOR USED BICYCLES. RA. 4154.

Moving and Storage 84

CLARK'S TRANSFER SERVICE—Large, small vans, $1.50 room up. Experienced men, plenty pads, low rates on storage and local moving. Free estimates. Safe, reliable. Try us. JA. 3461, JA. 5698-R.

LARGE MODERN DE LUXE furniture coaches to and from N. Y., Washington, Charlotte, Jacksonville, Miami, Tampa and other points. Experienced men. Fireproof warehouses for storage. WA 6795. Suddath Moving & Storage Co.

MOVING
Georgia State Moving a Specialty
Household Storage
Hudson Transfer & Storage. JA. 3536.

LOADS AND PART LOADS from Philadelphia, Washington, Richmond or New York, Aug. 20 to 22. WA. 1412.
CONSOLIDATED VAN LINES

MOVING crating, storage, large warehouses buy, sell, furn. 3 stores. Easy terms A. C. White Co., MA 1888.

TRUCK FOR HIRE, TRANSFER, MOVING OR HAULING. JA. 9533.

Rooms With Board 85

LARGE furnished room, suitable for business girls; on transportation; Little Five Points. WA. 1354.

NEWLY decorated rooms with meals, for refined bus. people. 44 14th St., N. E.

VACANCIES for young ladies. 893 Peachtree, N. E. VE. 9303.

MEALS served to bus. people; weekly rates. 44 14th St., N. E.

Rooms—Furnished 89

FURNISHED room for couple or business girls. 1014 Dill Ave., S. W. RA. 6832.

NICE double rooms, weekly rates, downtown location. Horne Hotel, formerly Graham Hotel, 17 Baker St., N. W.

1390 PIEDMONT, N. E., roommate, business lady, conn. bath, 2 buses. HE. 4709.

2 BLOCKS Briarcliff hotel; redecorated, new furniture; $10 per week. AT. 2251.

18 NORTH AVE., N. E. — ATTRACTIVE VACANCIES. REASONABLY PRICED

NICELY furnished, room, block from transp.; 2 business girls. RA. 3634.

DOUBLE ROOMS available, permanent guest. Mid-Town Hotel JA. 6700.

ROOMATE, girl; double beds; 2 carlines; pri. ent. $5. VE. 7709.

Apartments—Furnished 100

TERRACE APT., 3 rms. and bath, modern heat, lights, gas, water furnished. $60. 132 East Lake Dr., S. E.

EAST POINT—3-room furnished apartment; bus. couple only. CA. 6153.

Apartments—Unfur. 101

MARIETTA, GA.—Apts. for rent. 2-bedroom apt., elec. stove and elec. refrigerator furnished, $45 month. Claymore, Inc., 302 Merritt St., Marietta, Ga. Telephone 1199-M, or 1008 First Natl. Bk. Bldg., Atlanta. WA. 3626.

Business Places for Rent 104

882 MARIETTA ST., S. W.
51,000 Sq. Ft. Sprinklered.
Trackage for 5 Cars.
Available March, 1946.
Rental $9,000 Annually.
SAMUEL ROTHBERG,
Erlanger Theater Bldg.
575 Peachtree St., N. E.
VE. 0706

Houses—Furnished 110

FOR RENT—4 rooms and bath, furnished, at Pine Lake, $45 month; immediate possession. L. A. Fisher, MA. 9158.

Wanted To Rent 118

RESPONSIBLE permanent Atlanta business man, family of 3 adults, no children or pets, needs 2 to 3-bedrm. house or apt. Furnished or unfurnished. Northeast section, by Sept. 1. Excellent references. Phone WA. 3583 or HE. 2496-W.

WANTED—3 or 4-room furnished apt. by business couple. No children, pets or drinking. Permanent residents. Best of references furnished. Call between 9 a. m. and 5 p. m. WA. 5412. Mr. Fincher.

FIRESTONE
AIRCRAFT DIVISION
WISHES TO RENT for its employes houses, duplexes and apartments, furnished or unfurnished. Call Mr. Warren, JA. 6421.

WILL PAY up to $150.00 per month for house, furnished or unfurnished, in northeast or any good residential area, long or short-term lease. Call Walter Speight, general manager, Radio Station WATL. WAlnut 4377.

PLEASE NOTICE—Army officer desires permanent residence, at least 5 rooms, house, apt. or duplex; preferably furnished. Call Lt. Walker, Atlanta Athletic Club, between 5:30 and 7:30 p. m.

CAREFUL home-loving couple with one grown boy would like to rent or sublease furnished apartment or house for 60 to 90 days. Guaranteed good references. Call Ansley Hotel. H. F. Stearns.

DISTRICT supervisor of Western Auto Supply Co. needs 6-room house, furn. or unfurn.; prefer West End., East Point, College Park. Write 800 Jefferson Ave., East Point, or call CA. 3339.

NAVAL warrant officer and wife desperately need 1- or 2-bedroom unfurnished apartment in N. E. section; no children or pets; just returned from Pacific, permanently stationed here. CH. 6573.

WANTED TO RENT BY SEPT. 1—2 or 3-bedroom furn. house or apt. for Army officer, wife and child. Will furnish own linen and china and pay up to $100. Lt. Waters, WA 8924, ext 196.

UNFURNISHED 3 OR 4-ROOM apt. Business woman, employed American Red Cross. N. E. preferred. Please call MA. 2521, ext. 240, from 8:30 a. m. to 5 p. m. Miss Clara Kelley.

SERVICEMAN'S wife and family would like to have furnished apt., duplex or house. Willing to pay as much as $100 a month. Address A-125, Constitution.

WANT to rent or lease 3-bedroom home in or near Atlanta, by General Motors executive; best of references. Call Mr. S. G. Ellis, Biltmore Hotel.

CONSTANT DEMAND FOR HOMES AND DUPLEXES. LIST YOUR VACANCIES WITH US. WA. 2162
LIPSCOMB-ELLIS CO.

WANTED to rent furnished, unfurnished house or apt., 2 or 3 bedrooms. $125 or less. Col. Paul, Biltmore Hotel or CA. 6691, Ext. 148.

EX-SOLDIER, wife, 2 babies want apt. Employed by Atlanta architect. Good references. Address A-121, Constitution.

FURN. house or apt., East Point, College Park, Hapeville; young couple, no children. CA. 7402 or CA. 9735 after 10 a.m.

YEAR'S RENT in advance for 3 or 4 bedroom house, unfurn., N. E. section; references. MA. 5397.

WE HAVE CLIENTS for furnished, unfurnished houses. $50 up Draper-Owens Co. WA 9511

REFINED, middle-aged couple wants furn. or unfurn. house or apt. No children or pets. AT. 4819.

DESIRE 3-rm. furn. apt. or willing to buy furniture or pay 6 mos. rent in advance. WA. 3121.

APARTMENT wanted, 2 bedrooms if possible, furnished or unfurnished. Call VE. 4757

WANTED—3-room furnished apartment for veteran, wife and 6 months baby. CR. 1000.

BUSINESS lady with son 12, daughter 10, must have apartment or room and board at once. Call Mrs. Tolleson, Day WA. 4636, Ext. 519; nights VE. 9483.

PERMANENT residents desire 4-rm. apt. or duplex or small house unfurnished. WA. 5679.

DENTAL student & wife desir. 2 or 3-rm. apt., prefer. fur. Jackson 4896, 9 to 5.

EX-SOLDIER wants 2-room apartment, Northeast section. A-115, Constitution.

NOTICE — 4 unfurn. rms. for adults only, by Sept. 1. AT. 3527.

NEED small unfurn. apt., duplex or rm. and k'nette. WA. 5826.

Houses for Sale, N. E. 120

LOVELY HAYNES MANOR HOME
PEACHTREE BATTLE
HANDSOME Georgian Colonial home on beautifully developed grounds, lovely trees and lawns both front and rear, fine construction, well designed and modern to the limit. Has living room opening onto large polished tile porch, den, powder room, dining room, breakfast room, modern kitchen; 3 lovely bedrooms and two very pretty color designed baths; (Gorgeous master bedroom with private bath), has nice basement, servants' and laundry facilities, play room and automatic gas heating and hot water systems and other modern features. It is a pleasure to show a home of this class. CALL ME FOR MORE PARTICULARS AND APPOINTMENT. NAT THORNTON, CH. 1813.
RANKIN-WHITTEN
WA. 0636

DRUID HILLS SECTION
IMMEDIATE POSSESSION
PRETTY six-room brick home on large level lot, 60x385. Living room, dining room, breakfast room, kitchen, large daylight pantry, 2 corner bedrooms with tile bath between. Upstairs finished for recreation room and also child's or maid's room. 2-car garage. Servants' toilet, laundry tubs, hot air furnace. Lot is perfect and has 2 badminton and 1 basketball court with flood lights. If you want a real livable place, you should see this. Price $12,000. Roy Holmes, HE. 3680; WA. 9511. Exclusive sale.
DRAPER-OWENS CO.
Realtors

ADAIR REALTY & LOAN CO.
NORTH SIDE EXCLUSIVE LISTINGS
BUCKHEAD—6-room red brick near Peachtree and Hope school; lovely deep wooded lot, new roof, coal furnace, tile bath. Bargain at $9,000. Call for appointment.
BARNETT PLACE, No. 916, intersection Forrest Rd., N. E.—6-room wideboard, perfect condition; insulated, air condition fan, automatic stoker heat, year's supply of fuel; servant's plumbing, laundry trays, new roof, beautiful modern kitchen; lot 100 feet front; on bus line near school. Cash $3,250, balance like rent. Mr. Stafford, AT. 1374, WA. 0100.

892 CLIFTON ROAD, N. E.
OPEN TODAY 3 TO 6 P. M.
BEAUTIFUL 2-story brick home, nice entrance hall, large living room, den, dining room, lovely kitchen, powder room; second floor, 4 corner bedrooms, 2 tile baths. Daylight basement with laundry trays and servants' facilities, gas steam heat. Weather-stripped and insulated. Clean as a pin throughout. Beautiful level landscaped lot 70x400. Quick possession. A real value at $16,500. See today. Mr. Kidd, VE. 1181, or HE. 3951-M.
KIDD REALTY CO.

4 BEDROOMS, 2 BATHS
BEAUTIFUL 2-story home with large living room, entrance hall, dining room, bkfst rm., kitchen and tile porch on 1st floor; 4 bedrooms, 2 baths on 2nd floor. Stoker steam heat, insulated, weather-stripped; laundry tubs, lovely lot, 2-car brick garage; also storage room. Choice location on Virginia-Noble bus line. Perfect condition. Price $14,750. Call Mr. Blair, HE. 6267-J or WA. 3585. Exclusive sale.
DOLVIN REALTY CO.

SIXTH STREET BUNGALOW
$7,900
DANDY brick bungalow convenient to transportation, stores, schools and Piedmont Park. Six rooms, breakfast room and bath, new furnace, recently painted and in good condition. Owner transferred and you can have possession Oct. 1 or earlier. Call T. D. Strickland, HE. 2990 or L. A. Burdett, WA. 1011. Exclusive.
BURDETT REALTY CO.
Realtors

DRUID HILLS
CLIFTON ROAD
BEAUTIFUL HOME, with 4 bedrooms, 2 baths, sleeping porch. Large living room and den, dining room, attractive breakfast room and kitchen. Full daylight basement, laundry tubs, servant's room with bath. Attractive hobby shop. This house is in excellent condition. Beautiful grounds. Corner lot; 2-car garage, attic fan. Call John S. Knox, WA. 6368.
WEYMAN & COMPANY.

NEAR PEACHTREE & HOPE SCHOOL
ONE OF the most attractive and best built homes in this section. 2-story brick, 4 bedrms., 2 baths, upstairs; large living rm., dining rm., bkfst rm., kitchen, den and lavatory on first floor. Full daylight basement with laundry tubs. Garage apt. with bath. Large wooded lot. Good value at $20,000. Call J. W. Bedell, CH. 2950 or Casper Johnson Jr., VE. 5305; WA. 1511.
J. H. EWING & SONS

HIGHLAND-VIRGINIA
6-ROOM and breakfast room, brick bungalow; recently redecorated and in excellent condition. Near transportation, schools and shopping center. Venetian blinds; price $9,750. Possession 30 days. Owner might consider selling furnishings; exclusive. Call Mr. Bush, Wa. 5477.
ADAMS-CATES CO., REALTORS
"Create an Estate"

CUMBERLAND ROAD
3 BEDROOMS—2 BATHS
$13,500—LOVELY white brick home built only a few years ago, with gas furnace, dalite basement, auto. gas water heater, select oak floors, room upstairs for another bedroom. Call promptly if you're interested. Harvey Reeves, CR. 2909, nights, or WA. 3111, daytime. Exclusive.
HAAS & DODD
Realtors

DIRECT FROM OWNER
OWNER transferred, poss. by Sept. 15 Brick bungalow on E. Wesley Rd.: 2 bedrooms, living room, dining room, kitchen and den, which can be used as 3rd bedroom; 1½ baths. Large daylight basement, gas heat; conv. to school, stores, and transportation. Price $15,000. Shown by appointment only. Call Owner, CH. 7001.

BUCKHEAD SECTION
LET ME show you your money's worth in a 3-year-old white brick bungalow of 5 large rooms, daylight basement, tile porch. Insulated and weather-stripped. Transportation in front. Quick possession. Mr. Crawford, VE. 1181, or VE. 8295.
KIDD REALTY CO.

CLEBURNE TERRACE
QUICK POSSESSION
HIGHLAND—PONCE DE LEON SEC.
7-RM. FRAME; good condition, large rooms, gas furnace. Priced to sell.
$5,250
Grady Holbrook, VE. 5417
PIERCE REALTY CO., MA. 3349

IMMEDIATE OCCUPANCY
1615 PELHAM ROAD
OWNER occupied and will show at any time. Brick bungalow; 3 bedrooms, automatic heat, 2-car garage. In excellent condition. For quick sale $14,000. Call John S. Knox, WA. 6368.
WEYMAN & CO.

BLVD. DR., KIRKWOOD
FRAME duplex, 3 rms. and breakfast nook each; 2 baths, everything separate; near Kirkwood shopping district. Price $4,950, terms arranged. Call Mr. Gross, res., VE. 0550.
A. G. BERRY & CO.
Healey Bldg. WA. 8739

1393 LANIER PLACE
6 RMS. AND bkfst. rm. brick. Hot air furnace. Hardwood floors, good roof. Double garage, dalite basement, half block to carline and stores. Lot 50x228. Immed. poss. Call Mr. Brantley, DE. 3954.
BERRY REALTY, VE. 6695

10-ROOM HOUSE ON 14TH ST.
BETWEEN the Peachtrees; 3 baths, furnace heat. Early possession. Nice lot and property is in good repair. $12,500. Reasonable terms. J. L. Mercer, WA. 2162; nights, AT. 4722.
LIPSCOMB-ELLIS COMPANY

NEAR EMORY UNIVERSITY
QUICK POSSESSION
NORTH DECATUR ROAD—Beautiful 2-story brick home. All modern conveniences. For price and details call Grady Holbrook, VE 5417.
PIERCE REALTY CO. MA. 3349.

IMMEDIATE POSSESSION
THIS comfortable home in the $15,000 class is a good buy. Located in the northeast section; four bedrooms, two baths, full basement. Near transportation. Call for full particulars. Henry Pitman, AT. 4724; WA. 3935.

BRICK BUNGALOW
OWNER-occupied; 6-room red brick; large wooded lot; 2 all-tile baths, D. L. basement; excellent home-owning section. Mr. Lane, office VE. 6695, res. DE. 3393.
BERRY REALTY CO.

BRIARCLIFF ROAD
30 DAYS POSSESSION
GOOD BRICK bungalow; 2 bedrooms, large basement, stoker furnace.
Grady Holbrook, VE. 5417
PIERCE REALTY CO., MA. 3349

ANSLEY PARK
BEST section. Guest house, 8 bedrms. 4 baths; excellent condition. L. A. Moseley, HE. 4916.
MOSELEY REALTY
VE. 6934, HE. 4916, RA. 2619.

QUICK POSSESSION
BEAUTIFUL, brand new, 5-room house, nice lot, located on Windemere Drive in Morningside; 4% loan approved. Can be bought on easy terms.
STRINGER REALTY CO., WA. 4202

PEACHTREE RD. section near Buckhead. Owner selling beautiful 5-room white brick home, 3 years old; automatic heat, lifetime roof; slightly elevated lot; lovely cement basement and large attic; immediate possession; on bus line; will redecorate; req. substantial cash payment. Phone owner, CH. 8305.

INMAN PARK—Owner says sell his attr. 5-rm. home. Sparkling clean, new inside; near trans., stores, school; level east-front lot, many other attr. features. C. D. Page, HE. 1177; DE. 6805.

COURTENAY DRIVE
GOOD 2-story brick home; clean and pretty throughout. 4 bedrooms upstairs. Grady Holbrook, VE. 5417.
PIERCE REALTY CO., MA. 3349

CLEBURNE AVE., N. E.
GUEST HOME, 10 rms., 2½ baths, stoker steam heat. Lovely corner lot. Exclusive.
MRS. AUGUSTA R. DOWE, HE. 0396

VACANT 6-rm. home with terrace apt. now renting for $32.50 mo., located at 496 Glen Iris Dr., near Sears, on lot 60x223. Price $5,730. Terms. Excl. WA. 6365. T. Wayne Blanchard.

788 BONAVENTURE AVE.
5-ROOM frame house. Two baths, on elevated lot, 65x150. Price $5,500. Call ALLAN-GOLDBERG REALTY CO. Abe Goldberg, WA. 1696.

PIEDMONT ROAD
3 BRICK stores adjoining home. For information, Grady Holbrook, VE. 5417.
PIERCE REALTY CO. MA. 3349

EIGHT beautiful acreage tracts on Briarcliff Road: 3 to 10 acres, electricity and city water available. terms. Call Lon Sheaiy WA. 5477

FOURTEENTH ST., just off Peachtree, 10 rooms. 4 baths. Poss. can be had about Sept. 20. Morrison, WA. 6011, CH. 3692.

JUST OFF Collier Rd. Very modern 2-bedrm. bung., large lot, lovely trees and shrubbery. HE. 1475-W.

LET me finance your home. Lowest interest rates. Stuart Witham Jr WA. 0100.

15TH ST. HOME—6 bedrms., 2 baths. Immed. deliv $12,500. Nutting, WA. 0156

BEST SECTION Ponce de Leon, 7 bedr., vacant, $9,700 HE 3485, MA. 6873.

Houses for Sale, N. W. 121

PRICE reduced for quick sale. 6-rm. frame, located at 1194 Foster Pl. (off Rice St.), occupied by owner. Poss. soon. Excl. WA. 6365. T. Wayne Blanchard.

IMMEDIATE possession—3-room house. Newly painted inside & out. Furnished or unfurnished. Near car & schools. 874 Hampton St., N. W.

192 ALEXANDER, N. W., 6 rms. and 2 basement rm. frame. Nice lot. House in fair condition. $2,500. Jones-Logan Co., WA 2820

RIVERSIDE—6-room brick home on 3 lots. Call Jack Levy, JA. 0523.

Houses for Sale S. E. 122

POSSESSION DAY OF SALE
A PRETTY asbestos shingle home, nice size liv. rm., din. rm., modern kit., 2 lovely bedrms., large closets, beautiful hardwood floors, tile bath with comb. tub and shower, hot air furnace, auto. water heater. Lot 75x300. Just outside city limits. B. R. Nix, WA. 5217, DE. 2280.

925 CAPITOL AV. S. W.
$2,750 Good 5-room bungalow. Lot 50x195. Car stop in front and convenient to everything. Want around $1,000 cash, notes $25,000 mo. Geo. F. Gann, Ve. 1020, Wa. 2710. Gann Realty Co., 404 Title Bldg.

OWNER WANTS OFFER TODAY
51 CLAY ST., S. E.
9-rms., 2 baths, 1½ story frame, 30-day possession of 6 rms., asking price $6,500. See or call Ralph Ivie, Ma. 7279.
BERRY REALTY CO. VE. 6695

364 ELVIRA St. Nice 5-rm. bungalow in A-1 condition near transportation and also near Chevrolet plant. Price on terms if desired, $3,500. Excl. MA. 6938. George A. Campbell, 408 Title Bldg.

OWNER leaving town; must sell 4-room furnished house, good condition. Immediate possession. 900 McDonough Blvd., S. E.

Houses for Sale, S. W. 124

WESTVIEW DRIVE—An attractive stucco house, has 2 bedrooms, living room, dinette and kitchen. Ideal for small family.
$3,950.00, F. W. HEAD, Ja. 4164
BREWER-HEAD REALTY CO., Realtors.

WESTWOOD AVE., an attractive 3-bedroom, brick bungalow, good condition. $7,500, substantial cash payment, bal. mo. F. W. Head, JA. 4164.
BREWER-HEAD REALTY CO., Realtors.

HOME AND INCOME
2 APTS., rented $82.50, owner occupies one 4-rm. apt. Hot air heat, stoker. Lot 50x130. $8,350. J. A. McKibben Real Estate, RA. 0544.

112 RICHARDSON ST.—6 rooms, $2,750; 5 Livermore St., 3 rooms, $2,500; 1035 Westview Dr., 6 rms., $2,750. HE. 0262.

FOR BEST BUYS in homes and building sites in Cascade Heights. Geo. L. Wilson, RA 1031; O. B. Mover, RA. 4224

Houses, Sale—College Pk. 125

BEAUTIFUL 6-rm. red brick, located on Roosevelt Hwy., about 1 mi. beyond city limits of College Pk., on large lot with abundance fine shrubbery. Has all conveniences with bus service. Large chicken house with lights, lots of fruit trees. Price $8,850. Terms. Excl. To reach, go out highway, first brick house beyond Couch's store, WA. 6365. T. Wayne Blanchard.

QUICK POSSESSION
22 ACRES—Attractive 2-story, 3-bedroom home. Gas floor furnaces. A good buy at $15,000. Call Mr. Crider, Sunday, Norcross 138; week day, WA. 1541.
DICKEY-MANGHAM CO.

Houses, Sale—Decatur 126

NEAR GLENDALE ESTATES
COZY 3 rms. and bath bung. Lot 50x185. Priced for quick sale, $3,000. Excl. John Cunningham, DE. 7662; CR. 2606.

GOOD 5-ROOM ASBESTOS SHINGLE HOME. Gas radiant heat, good cond. New roof, level, shaded lot, 50x105. Near N. Decatur car, stores and school. Only $5,250. Exclusive. W. H. S. Hamilton, CR. 1544; CR. 2606.

LARGE 3-BEDROOM HOME
POSS. SEPT. 1—NEAR AGNES SCOTT. 3 blocks of 2 cars; hot air furnace with blower; highly developed, level lot, 50x200; owner transferred. Quick sale price, $8,500. Call Grady Duffee, exclusive. DE. 9915; CR. 2606.

DUPLEX
THIS is a good buy in one of Decatur's best sections; close to school and car. For a home or investment you can't beat. Shady lot, 100x200; $6,500. Mr. Coles, CR. 2606.

NORTH SIDE OF DECATUR
5 AND sleeping porch, red brick; hot-air furnace; corner lot; priced $7,250. John Cunningham, DE. 7662; CR. 2606.
WHEAT WILLIAMS REALTY
Realtors

AVONDALE ESTATES
FIRST TIME OFFERED
SPACIOUS 5-rm. and brkfst., red brick home. Lge. floored storage attic. Lovely fenced yard, 2-car garage. Servant's room. Quick poss. $9,000. Exclusive. Mrs. Camp.
CAMP REALTY CO., DE. 2561.

EAST LAKE DR.
1½ story 6-rm. white board. Liv. rm., din. rm., kitchen, 1 bedrm. down, master bedrm. up, nice lot 50x276, good garden spot, fruit trees. Early poss. Price $4,500. Terms. Call Mr. Towns, De. 3394, Res., De. 1284.
CARY BONE REALTY CO.

FIVE rm. house, just redecorated. Nice lot, garden, fruit trees. Good location. Near schools, car line and stores. Auto. hot water. Loan already secured. Immed. poss., $4,750. W. E. Haynes, 825 Third Ave., Decatur, Ga.

VACANT—102 W. Hill St., cor of S. McDonough. Good 5-rm. house priced at only $4,950, incl. elec. stove. Good terms. Excl. WA. 6365. T. Wayne Blanchard.

BEAUTIFUL MOD. HOME, cost almost $27,850. Sell for $18,850 cash. WA. 7900.

Houses, Sale—East Point 127

COLONIAL HILLS
207 ST. FRANCIS AVE.—Modern 5-room home with 3 out buildings; gas-floor furnace. Lot 54x200. Immed. poss. Price $6,100.
EAST POINT REALTY, CA. 2153

CASH FOR CITY OR SUBURBAN HOMES John Low Smith, CA 4933.

Houses, Sale—East Lake 128

GLENWOOD, East Lake section, 5 rms., brand new. City conv's. 2 acre lot. $5,500. Dortch, VE. 2926, WA. 3465.

ALSTON DR.—Lovely brick home or duplex. Owner leaving. $15,000. HE 5743.

Houses, Sale—Hapeville 129

LARGE lots in beautiful Moreland Park $175 to $500. Easy terms. Hapeville Realty. CA 7414.

HAPEVILLE, nice bldg. lots, imprvmts. Terms. Davidson Realty. CA. 2984.

Houses for Sale—Misc. 130

798 PRYOR ST., S. W., 8 rooms, $4,250. HUNTER REALTY CO.—MA. 9860

Investment Property 131

APARTMENT
65 PEACHTREE PLACE, near Peachtree-Tenth Sts. 4-unit brick; 5 rooms each; annual rental $3,066. Price $16,750. Exclusive. Call Mr. Bush, HE. 1342-W today; Monday, WA. 5477.

PEACHTREE-BUCKHEAD
8 BEAUTIFUL units, 5 rooms each; 2 bedrooms, tiled bath, automatic gas heat; apartments rented $80 each; one reserved for owner. Building now under construction. Finished some time in August. Wonderful home and investment. Requires substantial cash balance long time loan 4½% interest. Call Bush, HE. 1342-W today; Monday, WA. 5477.
ADAMS-CATES CO., REALTORS
"Create an Estate"

CHOICE APARTMENT
18 UNITS Ponce de Leon-Highland Section. Nice large rooms, practically new gas heating plant, building in good condition. Large lot. Gross income near $9,000. Loan just placed $30,000; payable $270 month. Will consider small trade. Phone Hoke Blair, WA. 5477.
ADAMS-CATES CO.
Realtors

8 UNIT APARTMENT HOUSE
LOCATED IN THE NORTH EAST SECTION
In good condition, showing a gross income of $3,240; showing a net income of $1,676.50; can be bought for $17,500. Terms can be arranged. For further information, call Joseph Kopp, Wa. 6368.
WEYMAN & COMPANY

PROFITABLE BUSINESS
COMPLETELY furnished rooming house, 10th St. Section, income $340 monthly, plus owner's large apartment. Maid will stay with buyer. Nothing like this in town. $16,000, half cash. L. A. Fisher, Ma. 9158.
FISHER REALTY CO., Realtors.
Our Motto, "The Golden Rule"

24 UNIT APARTMENT HOUSE
LOCATED IN THE NORTH EAST SECTION
Monthly rental $760; yearly rental $9,120; showing a net income of $5,734. Price $50,000. For further information, call Joseph Kopp, Wa. 6368.
WEYMAN & COMPANY

NEAR BILTMORE—100 feet on West Peachtree, runs through 360 feet to Spring. Old house, 10 rooms. Can be remodeled and enlarged. Good site for apartment, private school, doctors' offices, contractors or hold as investment. Exclusive.
WILL R. BECK, BROKER, WA. 2677.

APARTMENT
6-UNIT BRICK, north of Ponce de Leon, in good location: excellent condition; rental $2,730 year. Price, $15,000. Terms. Call Mr. Bush, HE. 1342-W or WA 5477.
ADAMS-CATES CO., REALTORS
"Create an Estate"

APARTMENT HOUSE
ONLY a block from Ponce de Leon avenue, 10 units, brick, well arranged, near prominent shopping center, schools and churches. Fully rented, $4,500.00 annually. A good buy at $25,000.00 Call Poole or Ware, WA. 1696.
ALLAN-GOLDBERG REALTY CO.

A ONE-STORY brick building, size 37x140. Concrete floor, truck loading facilities. Close in on prominent thoroughfare. Available immediately. Price $17,000.00. J. M. Richardson, Wa. 3935-Ca. 3714.
JOHN J. THOMPSON & CO.

5 UNIT APARTMENT HOUSE
IN THE NORTH EAST SECTION
Renting for $2,646 per year; showing a net income of $1,789.60; can be bought for $13,000. For further information, call Joseph Kopp, Wa. 6368.
WEYMAN & COMPANY

28 UNITS—Rental near $16,000. Various sizes. Very best north side location. Nicely financed with 15-year 4½% loan. Price $90,000. Clean trade. Exclusive. Call Bush or Blair. WA. 5477.
ADAMS-CATES CO., REALTORS
"Create an Estate"

BUILDING SITE—Near Farmers market. Sylvan Rd. and Avon Ave., 6 lots. Good location for warehouse or manufacturing plant. J. A. McKibben Real Estate. RA. 0544.

28 UNITS, BRICK APTS., near Peachtree and Tenth St. Price, $63,000. Call
Q. R. HUBERT
JA. 4276 or DE. 8764.

5-UNIT APT. HOUSE, N. E. section. Price $13,000. WA. 6368, Weyman & Co.

Lots for Sale 132

BEAUTIFUL TUXEDO PARK
THE time is right to select an attractive lot before others have found it. Lots in this most beautiful residential park in the south ranging in price from $25 to $60 per foot and restrictions in proportion to value of lot. Start work on your plans and finances as many houses are now already under construction.
Call your agent or
TUXEDO PARK OFFICE
1214 C. & S. Bank Bldg. Phone WA. 0828.

BUCKHEAD—Six nice 70-ft. lots. Improvements, Walter's Court, off P'tree, $1,100 each. Terms. Also a beautiful wooded lot, 210 feet frontage on East Club Dr., $1,950 cash. Exclusive. Teague-Warren Co., WA. 0678, RA. 1909.

$660.00, NICE level lot, ready to build. Located on Pharr Rd. in Decatur, 50x200.
STRINGER REALTY CO., WA. 4202.

BEAUTIFUL building lot, best section of Atlanta, corner 28th St. and Anjaco Rd. Phone us for details. Mr. Crowley.
W. R. HOYT & CO., WA. 3173.

NEW SUBDIVISION
1050 ROOSEVELT BLVD., College Park. Large lots, easy terms.
ROLLINS REALTY CO.

BEAUTIFUL LOT near Ponce de Leon school in lovely Druid Hills, 100x600. Only $2,750. Jamie Melchor, DE. 4164 JA 3411

WE HAVE several lots in the Southeast Section for sale. MA. 1505.
ERNEST L. MILLER CO.

BARGAIN—$350, beautiful shady lot, 50x169, on Cooper St.; easy terms. MA. 3132.

100 - FT.—Kirkwood section, bargain; all convs. Fraser Realty Co. WA. 2944.

$1,050—NORTHSIDE Dr., 50x228, near Collier Rd., Wa. 6655.

Suburban for Sale 134

BEAUTIFUL COUNTRY HOME
6 ACRES
ASBESTOS siding, 6 rms., 3 bedrms., liv. rm., din. rm., kitchen; hardwood floors throughout. Ven. blinds, side and back porches, hot-air coal furnace; daylight basement (outside entrance); 2-car garage; lots of fruit trees; 300 ft. of paved road frontage. One of the most complete chicken ranches you have ever seen; cow barn; all property wire enclosed. Price $10,500. For further information, phone Mr. Towns, DE. 3394; res., DE. 1284.
CARY BONE REALTY CO.

4 MI. N. W. OF DORAVILLE
ON NESBIT FERRY, NEAR SPALDING DRIVE
IMMEDIATE POSSESSION
38 ACRES, spacious home, 5 rooms and bath, auto. stoker heat and hot water; spring and lake; also 3-room tenant house. Price $15,000 to settle estate. Call Harry Crider, Sunday, Norcross 138, weekday WA. 1541.
DICKEY MANGHAM CO.

3864 BAKERS FERRY ROAD, S. W.
5-ROOM and breakfast room bungalow; nice room in attic; automatic gas, electric lights, garage; lot 90x600 feet; has always been occupied as home. Possession on short notice; $8,500. Home phone nights, RA. 3905; office, WA. 2114. Exclusive.
C. G. AYCOCK REALTY CO.

WESTLAND ESTATES—NEW SUBDIVISION
6 MILES out, just off Gordon Rd. Wooded tracts, 100x150 and larger. $375 and up; 10% down, balance easy. Near schools, stores and bus. Drive out today Field office, 2875 Gordon Rd., Mr. Keith, RA. 0654.

BUFORD HIGHWAY
16 ACRES NEAR DORAVILLE AND GENERAL MOTORS DEVELOPMENT
1,000 FT. FRONTAGE—buildings included. This will make you money. Call Grady Holbrook, VE. 5417.
PIERCE REALTY CO., MA. 3349

SALE by owner, 5-rm. frame with all conveniences. Hot and cold water. Chicken lot, 1120 chickens. One block from car line. See 8 a. m. to 1 p. m. 1106 Lotus Ave., Almand Park.

18 ACRES, 409 feet paved frontage, Ashford Park Road, about 2 miles from Peachtree Road and trolly, $2,250; $650 cash, bal. 1 and 2 years. Geo. P. Moore, CH. 6122.

OLD HOMESTEAD, 187½ acres S. Fulton on paved road. Two 5-rm. houses. Ideal stock farm. Poss. Sacrifice $5,950. Would subdivide. L. O. Lankford. WA. 0100.

10 A., 6-ROOM house, wooded, branch, N Side, $6,500. C. C. Mitchell, CH 1572

MABLETON, GA., nice cottage, water, lights. Acre lot, $3,000. WA. 3465.

6 ROOMS, on 3-acre lot. Reduced to $3,500. Jack Levy, JA. 0523.

Property for Colored 135

1132 SIMS ST., S. W.—Corner of Roy. 7-room bungalow with hall, bath, hot and cold water, lights and store front for business; double garage, chicken houses and runs. Priced for quick sale, $4,250. Some terms. Can give immed. poss. Owner, JA. 4728 or MA. 2736.

HOUSES AND LOTS FOR SALE. CALL MA. 7748.

Real Estate Wanted 136

WE NEED HOUSES
HAVE cash customers for 3 to 5-bedroom homes in Northeast, Northwest or Druid Hills section of city. Call in now for quick results.
GRADY HOLBROOK, VE. 5417.
PIERCE REALTY CO., MA. 9767.

HAVE CUSTOMERS with all cash for homes in Grant Park or East Atlanta section, can give you quick results. Phone or write George F. Gann, VE. 1020, WA. 2710. Gann Realty Co. 404 Title Bldg.

WE SELL homes, farms business properties, vacant lots, anywhere in Ga or adj states For quick, satisfactory results see or write us Johnson Land Co., Haas-Howell Bldg. Atlanta. Ga MA 3132

HAVE CLIENTS with all cash for property up to $5,000; top prices. Can give you quick action. Phone or write John R. Webb, 71 Forsyth St., N. W., MA. 1638. Chapman Realty Co.

ATTENTION East Lake and Kirkwood property owners. I have a number of good prospects for 2, 3 and 4-bedroom homes. For prompt action, call B. R. Nix, DE. 2280, WA. 5217.

TWO-HORSE FARM within 20 miles, near electricity, school bus. Prefer some bottom land. Poss. January. Write J. W. Carroll, 1014 Eden Ave., S. E., Atlanta.

WILL PAY CASH for small house or investment property up to $5,000. Any section or condition. Phone WA. 6365, or write T. W. Blanchard, 408 Title Bldg.

AM IN NEED of 5 or 6-room house. West End or Sylvan Hills section. Call A. W. Wall, RA. 6765 or WALL REALTY CO. MA. 1132.

I CAN SELL YOUR HOME, WHETHER LARGE OR SMALL. LIST IT WITH ME. G. R. APFELBAUM. CH. 7446. IF NO ANSWER, CALL HE. 6302.

WILL PAY ALL CASH FOR 3-BEDROOM HOME NEAR PEACHTREE ROAD. NO AGTS. CONTACT WA. 1511. J. H. EWING & SONS.

LIST YOUR PROPERTY WITH
McNABB REALTY CO.
"IN THE HEART OF BUCKHEAD"
CH. 8223

FOR PROMPT, COURTEOUS, QUICK HANDING OF YOUR REAL ESTATE CALL EAST ATLANTA REALTY CO. JA. 4815. MA. 9236.

FOR prompt, courteous attention list your real estate with Burdett Realty Co., Realtors. WA. 1011 Established 1910.

FOR QUICK sale, home or lots, list with Fisher Realty Co., Realtors. MA. 9158. Our motto: "The Golden Rule"

SUBURBAN farm wanted for cash and will pay what it's worth. Call Mr. Akins, VE. 0541, or WA. 1971.

TO SELL your real estate call VE. 1181 or write 1554 Piedmont Avenue, N. E. KIDD REALTY CO.

WANTED for investment, moderate or low priced house. Can pay cash. Fred Miller, WA. 5301, DE. 8704.

HAVE cash clients for property in all sections of the city. J. A. McKibben Real Estate. RA. 0544.

WILL pay cash for your home and will buy at once if you will give quick possession. HE. 3681.

GOOD 5-rm. house. In good section. Reasonably priced. Phone after 6:30 p. m. MA. 0927.

LIST YOUR close-in business properties with me—please. Will R. Beck, Broker, WA. 2677.

ALLEN M. PIERCE REALTY CO. 204 WILLIAM-OLIVER BLDG. MA. 3349.

LIST your property for sale or rent. L. W. Morris, Inc., DE. 0519; CR. 3861.

LIST YOUR PROPERTY rent or sale. D. L. Stokes & Company MA 6370.

WILL BUY FIVE OR SIX-ROOM HOME FOR QUICK POSSESSION. WA. 1511

PROPERTY mgmt., sales, loans, ins. GARLINGTON-HARDWICK CO., MA. 6213.

LIST your property, for sale or rent, with MACE J. GREEN, Realtor, WA. 5731.

GRAY REALTY CO.
1027 First Nat'l Bank Bldg WA. 4364

WANTED—LISTINGS FOR SALE OR RENT. Samuel Rothberg, VE. 0706.

LIST YOUR PROPERTY—Rent or Sale. PANNELL REALTY CO. WA. 3426.

SHARP-BOYLSTON CO. WA. 2929. RENT, SALES AND INSURANCE.

LIST YOUR PROPERTY FOR SALE with LIPSCOMB-ELLIS CO. WA. 2162.

GEO. C. FIFE
82 Ivy St., N. E.—WA. 1387

LET US SELL YOUR REAL ESTATE HAAS & DODD—WA. 3111.

FOR results list your property sale, rent. Hulet-Williams Co., MA. 8985.

ALL CASH AT ONCE FOR 5 or 6-ROOM HOUSE. MA. 2729, MA. 5755.

DAN SMITH, WA. 0100, insurance, real estate and mortgage loans.

CASH clients, desiring to buy in northwest Atlanta. VE. 2920.

Farms for Sale 137

CATTLE RANCH AND PEACH FARM WORTH INVESTIGATING.
1,000-ACRE CATTLE RANCH and peach farm, has 6-room residence and 10 tenant houses, 2 big barns to shelter 200 head of cattle, 2 silos 400-ton capacity, has 8,000-tree peach orchard; almost new packing shed with complete equipment, 2 tractors, 300-gal. spray machine, 150 head white-faced cattle, several bulls, 750 acres under fence, has plenty of water and good pasture. Owner would accept trade of some business property in trade or $60 per acre and carry part on 20-year basis. CALL, WIRE OR WRITE HAROLD DENSON, CR. 2915, or office Monday.
RANKIN-WHITTEN
WA. 0636.

FOR SALE—600-acre farm on Albany-Sylvester highway, 12 miles south of Albany, Ga. One mile paved frontage, also on public road. Good farming section, running water, electric lights in main house, which is new; has eight tenant houses. All land fenced in fair condition, 175 acres in pasture, permanent water for cattle. $50 an acre, easy terms. Possession Jan. 1, 1946. Write Gene Bass, Albany, Ga., or call at 305 North Washington street. Phone 396.

600 ACRES
BEAUTIFUL pecan grove and farm. 16 years of excellent cultivation, at McRae, Ga.; 1st class barns and other improvements. All modern conveniences, including 2 tractors. A real value at $125,000. Call Mr. Crider, WA 1541.
DICKEY-MANGHAM CO

SEVERAL CHOICE farms around Powder Springs for sale at very reasonable prices. W. R Tapp.

SMALL FARM—65 acres, 23 miles Atlanta. Call at 111 Whitehall St., ask for Stanford.

Automobiles for Sale 140

BUICK 1942—"Super" Sedanette, 2-tone blue with gray top. Crom. trim (prewar). Fully equipped with R., H., S. L., F. L., wheel shields, etc. 4 new 7.00-16 tires. Clean inside and out. Perfect cond. Extra low mileage. Will sell or trade for light car. P. O. Box 243, Bainbridge, Ga.

1939 BUICK Roadmaster Fordor. Needs fender, $600. Below OPA low ceiling. Phone evenings, AT. 4914.

1935 CHEVROLET coupe, good tires, engine just rebuilt. OPA ceiling $354. WA. 8740 or 37 Forsyth St., S. W.

DE SOTO '41 custom 4-door sedan; radio, heater, fluid drive; 5 good tires; motor, paint perfect. OPA ceiling $1,429.25. Sell or trade. 259 Peachtree. JA. 2821.

FORD '39 Standard 2-door sedan. OPA ceiling $465. WILL EXCHANGE for pickup truck. Good cond. MA. 4512.

FORD—'31 model A sedan. OPA ceiling, $364. Heater. Used Car Exchange, 263 Marietta St. WA. 4996.

FORD 1936 4-dr. OPA low ceiling, $317. 430 Forrest Ave., N. E.

LASALLE '39—4-dr. touring sedan, radio and heater; worth much more, but will sell for OPA base ceiling price, $912.50.

HUGGINS MOTORS
383 W. Peachtree MA. 8697

1937 Packard "6" 4-door sedan	$540
1938 Packard 7-pas. sedan	$1,450
1939 Packard "6" 4-dr. sedan	$864

Within OPA Ceiling Prices
ATLANTA PACKARD
370 Peachtree St. JA. 2727

1941 PONTIAC 4-dr. sedan, 8 cyl., black original paint; good condition throughout; as-is ceiling price $1,165. See or call Sat. R. P. Hammond, Lithonia, Ga., RFD No. 3; phone 4652.

PONTIAC 1936 4-dr. sedan, $370. OPA ceiling. Private owner. JA. 9533.

STUDEBAKER 1937 Dictator 4-Dr. Sedan. Orig. black finish, good motor, upholstery good, tires fair. Low OPA ceiling $403; 1-3 cash, bal. 12 months.
MITCHELL MOTORS
352 W. Peachtree, MA. 2280.

STUDEBAKER '42 Champion, de luxe style, 4-door, heater. OPA warranty ceiling, $1,145.75.
HUGGINS MOTORS
383 West Peachtree. MA. 8697.

WILLYS 1942 4-DR. SEDAN OPA ceiling $1,113 Wagstaff Motors 53 North Ave

COME AND GET THEM
NO TRADE REQUIRED
OPA WARRANTY

'39 Plymouth De Luxe Sedan	$713
'41 Dodge Luxury Liner Sedan	$1,313
'38 Studebaker Conv. Sedan	$1,056
'39 Buick Conv. Sedan	$1,464
'40 Nash Conv. Coupe	$1,433
'38 Buick Century Sedan	$905
'40 Nash Sedan	$1,045
'39 Lincoln Zephyr Sedan	$1,223

OPA AS IS

'36 Buick Roadmaster Sedan	$495
'37 Hudson Terraplane Sedan	$395
'38 Nash Coupe	$495

WA. 8996
PIEDMONT MOTORS, INC.
285 Spring St., N. W.

STRAIGHT SALE—OPA WARRANTY PRICE

'42 Plymouth Sedan P-14	$1,199
'42 Plymouth 2-door P-14	$1,152
'41 Hudson Fordor 6-12	$1,273
'41 L. Zephyr Fordor 6-73	$1,914
'39 L. Zephyr Sedan 96H	$1,183

AS IS CARS

'37 Buick Conv. Phaeton 8-80	$739
'42 Pontiac P8KA	$1,065
'39 Chrysler Convt. Sedan	$1,195
'37 Ford "60" Tudor	$225
'37 Terraplane Coach	$265
'39 Buick Special Sedan	$575

FROST MOTORS
Your Ford Dealer
450 Peachtree St. WA. 9076

'33 Plymouth 4-door	$470
'36 Oldsmobile 4-door	$295
'36 Dodge coupe	$275
'36 Ford 4-door	$438
'36 Terraplane coupe	$200

20 Other Makes
All Within OPA Ceiling
Cor. Washington and S. Main St.
EAST POINT

USED CARS, all makes, $3 wkly. OPA ceiling price, no finance charges. We handle our own paper, 270 Edgewood Avenue.

REBUILT Ford Motors—Ready to install. Guarantee 1-day service Written guarantee on all motors AT. 3170. Mr Miller

Auto Trucks for Sale 141

TRUCKS and trailers within OPA ceiling prices.

1937 Chevrolet Stake	$713.60
1941 White W. A. 14 Tractor	$1,502.50
Kingham 22-foot Van	$995.00
Freuhauf 26-foot Van	$1,270.00

JOE COTTON MOTORS
16 Simpson St., N. W. JA. 7466

TRUCK PRIORITIES
WE ARE now getting a limited number of new Chevrolet trucks. We will be glad to help those eligible to fill out applications and give any information and assistance we can in obtaining priority certificates.
"The Old Reliable"
JOHN SMITH CO.
Chevrolet Dealers
Parts Department, HE. 0503
530-40 W. Peachtree St. HE. 0500

4 1944 K. R. 11 International tractors, sleeper cab, Brown-Lipe aux. trans., Red diamond motors, 450 cubic inches; tires about 50%, no recaps, 36-inch 5th wheel, 105-gal. gas tank, air brakes. These units are practically new, average about 50,000 miles each. OPA ceiling, $6,420; our price, $5,500.
CHARLES A. FARR
25 Simpson St. MA. 5187

BODIES—We have in stock approx. 60 truck bodies, 7x12 all-steel cargoes, 8x9 all-steel 1½-ton short w. b., 1½-ton pickups. These bodies fit Dodge, Ford, Chevrolets and Mack trucks. Prices range from $35 to $125. If you need a body you should see these.
HUGGINS MOTORS
383 W. Peachtree. MA. 8697.

1940 FORD TRUCK with Thornton dual rear tandem drive, double reduction 2-speed rear end. Good 8 and 20 tires, 8x16 ft. All welded steel platform bed. 100-horsepower rebuilt motor. Less than OPA ceiling price. $1,500. JA. 4824.

1941 CHEVROLET 1½-TON 2-speed rear axle, short wheelbase. Will sell at OPA "as is" ceiling. National Auto Parts, 980 W. Marietta St., N. W. HE. 2771.

FOR TRUCKS of all descriptions. OPA ceiling prices, see
FULTON AUTO EXCHANGE
190 Edgewood. MA. 2134.

'29 MODEL A Ford truck. OPA ceiling price, $174.43. CA. 7368. 616 Spring St., Hapeville.

Auto Trucks for Rent 142

TRUCK SERVICE
WE SUPPLY trucks for any purpose—all in first-class mechanical condition. Reasonable rates. Call WA. 3238. Belle Isle U-Drive-It Service. 30 Houston St., N. E.

HERTZ TRUCK LEASE SERVICE—Latest model trucks. Adequate ins. 40 Auburn Ave WA 8080; 80 Cain, N.E., WA. 4590.

Wanted—Used Trucks 147

WANTED—TRUCK
ANY MAKE, year or size. Call Mr. Wysong.
FROST MOTOR CO.
Your Ford Dealer
450 Peachtree St. WA. 9076

Garages and Service 150

"CHEVROLET SPECIALS"
OUR MECHANICS are Chevrolet specialists, as they work on Chevrolet passenger cars and trucks almost exclusively, and our equipment is designed for servicing Chevrolet cars and trucks. We also have a very large stock of REAL Chevrolet parts.
"The Old Reliable"
JOHN SMITH CO.
Chevrolet Dealers.
530-40 W. Peachtree St. HE. 0500
Parts Department. HE. 0503

FIRST CLASS auto painting. 2-day service. Estimates made free and all workmanship guaranteed.
MILLER AUTO SERVICE
474 Spring—WA. 8385 or AT. 3170

COMPLETE body and mechanical service on Chevrolet trucks and passenger cars. Downtown Chevrolet Co., 3[illegible] Whitehall St. MA. 5000.

Tractors 156

TRACTOR—We have in stock one 1939 International, heavy duty crawler type tractor in excel. condition. Will sell at base OPA ceiling, $2,750.
HUGGINS MOTORS
383 W. Peachtree. MA. 8697.

FOR SALE—One TD-40 International Diesel crawler-type tractor. Excellent condition. Contact C. E. Sherard, county agent, LaGrange, Ga.

Trailers 157

LIBERTY-ROYAL PLATT DIST.
Good Used Trailers, Parts, Repairs
ATLANTA TRAILER MART
370 W. Peachtree WA. 9135

HOUSE trailers, new, used. Terms. Burns Trailer Mart, Ivy at Baker Sts.

Wanted—Trailers 158

CASH FOR YOUR TRAILER
ATLANTA TRAILER MART WA. 9135

TOP CASH for house trailers. Burns Trailer Mart, Ivy and Baker Sts.

Wanted—Automobiles 159

FROST MOTORS
THE DEMAND for used cars is more than we can supply OPA has placed a reasonable price on your car. If you do not need it, sell it to us at ceiling price. Mr. Wysong.
FROST MOTOR CO.
Your Ford Dealer
450 PEACHTREE ST. N. E. WA. 9079
ATLANTA 3, GA.

TELEPHONE OUR BUYER
PHONE us and one of our buyers will come to your home and pay cash for your car.
All makes—all models.
R. S. EVANS
World's Largest Dealers
241 Spring St., N. W. JA. 5661
229 Spring St., N. W. JA. 2423
352 Spring St., N. W. WA. 2441

VICTORY MOTORS, INC.
Used Cars Wanted
Visit Our Showrooms
At
17-25 North Ave., N. E.
Top Prices Paid
VICTORY MOTORS, INC.
Dodge-Plymouth Distributors
VE. 6661 or WA 5527

TELEPHONE WA 8996
OUR BUYER
Will call at your home or office.
ALL MAKES CARS WANTED
PIEDMONT MOTORS, INC.
285 Spring St., N. W

WE WILL BUY ANY GOOD CLEAN CARS OR TRUCKS READY TO GO.
AT OPA CEILING
FLORENCE & MONTGOMERY
27 Baker St., N. W. JA. 2187

CASH
FOR YOUR CAR
Frank Graham Co.
600 W. Peachtree St., N. W.
AT. 1913

CASH
FOR CLEAN CARS
BRING TO
WADE MOTOR CO.
400 SPRING ST., N. W., WA. 3539

NOW IS THE TIME
TO SELL your car to Atlanta's oldest Ford Dealer Call Mr. Sneed. WA. 3257.
ERNEST G. BEAUDRY INC.
233 Spring St., at Harris.

CARL GARMON
WILL pay every dollar and every penny that OPA allows for 200 good cars immediately 263 Spring, N W WA. 6749.

CASH FOR YOUR CAR
HIX-GREEN BUICK CO
41 NORTH AVE. VE. 5844
549 W. PEACHTREE ST. VE. 6360

WE BUY any good truck or passenger car. Call us for free appraisal.
CHARLES A. FARR
25 Simpson MA. 5187

TOP CASH DOLLARS FOR GOOD CLEAN CARS TOM MITCHELL, 367 SPRING ST. N W OR CALL JA 8633

CASH FOR YOUR CAR
HALL MOTOR CO.
221 Spring St., N. W. WA. 2263

PAY CASH TO OWNER for any body type Buick in good condition 259 PEACHTREE JA 2821

LATE MODEL car wanted. Must be in good condition. Not interested in dealers. Call RA. 1011.

WOULD like to buy car from owner, late model Chevrolet preferred. Pay cash. RA. 6298.

I WILL PAY cash for a clean 5-pass. automobile from individual. AM. 2953

WE buy and sell used cars See us. Harry Sommers Inc 375 Peachtree HE 2831.

WILL pay cash for clean late model car from owner Call Jack Towns, JA 5422.

MUST HAVE good transportation. Will pay good price. Cash. WA. 9664.

WANT a good 5-passenger car for personal use. Prefer 4-door. CH 8846

NEED '41 Ford or Chevrolet 2-door; private party; pay cash. MA. 9261.

JUNK AUTOS. HIGHEST PRICES. DEFENSE PURPOSES. JA. 1770.

HAVE CASH TO BUY ANY GOOD CAR. PHONE WA. 1841

WOULD like to buy a late model car from individual CH 1403

WE PAY highest prices for clean cars. G & V Motors JA 4677

WANTED — 1941 LINCOLN-ZEPHYR COUPE. DE. 7164.

Motorcycles for Sale 162

WE are now announcing 1946 post-war de luxe Indian 74 Model motorcycle. Skirted fenders, rubber mounted handlebars, chromium plating on all. Will make deliveries in Nov. Be one of the first—get your order in now.
INDIAN MOTORCYCLE SALES CO.
624 Spring St. HE 0918.

SCOOTER—3-wheel, seats 2 people in front. Excl. condition. Used very little. CH. 8015.

'38 INDIAN SCOUT, $150. CR. 4108.

Tires Repaired 175

AMERICAN TIRE CO., FORMERLY BROOKS-SHATTERLY CO. EXPERT RECAPPING AND REPAIRING. 50 HOUSTON ST., N. E. MA. 2231

EXPERT TIRE REPAIRING—BRAKE SERVICE. FIRESTONE STORES, SPRING AND BAKER STS. WA 8628.

QUALITY recapping and tire repairing. For quick service call Prior Tire Co.

GUARANTEED USED TIRES & RECAPS DIXIE RUBBER CO., 189 PETERS ST.

RATION DATES

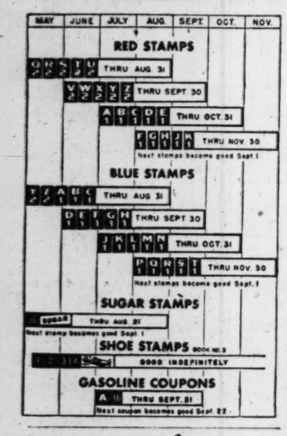

Gallon Club Meeting

A meeting of the Atlanta Gallon Club, civic organization whose members donate blood to hospitals, will be held at 7 p. m. today at Wooding's cafeteria.

THEY'LL DO IT EVERY TIME

By Hatlo

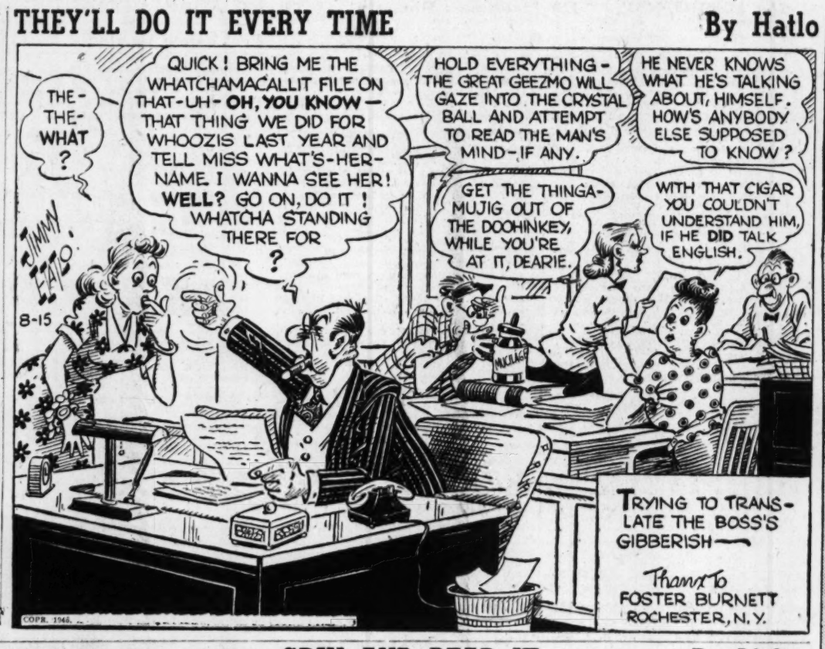

SMITTY

GRIN AND BEAR IT

By Lichty

"A fine idea this trip, Senator—think of the long, rambling account we could give in case we need to filibuster on a bill!"

OFF THE RECORD

By Ed Reed

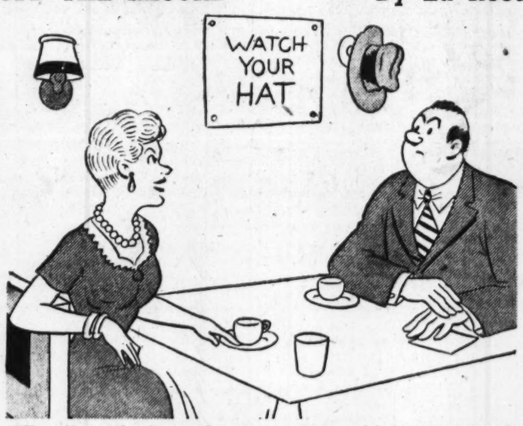

"Excellent food, good service—it would be perfect if only somebody would steal that hat of yours!"

USE CONSTITUTION WANT ADS FOR RESULTS

JUST NUTS

AUNT HET

"I love my youngens, but I'd hate to live with any of them. I hope they'll care for me if I ever need it, but I couldn't be happy without a kitchen o' my own."

TODAY'S CROSSWORD PUZZLE

ACROSS

1 Inflammation of the ear.
7 A firearm.
15 Threaten.
16 An embroidery thread.
17 Rubber.
18 Ran down in drops.
19 Glass.
20 Adhere.
22 Sooner than.
23 City in Holland.
24 Elf.
25 Affection.
26 Preposition.
27 Greek goddess of wisdom.
28 Oriental salutation.
29 Cord.
30 Indicate.
31 Simulate.
33 Bird.
34 Surrender.
35 Cleanness.
36 Arabian chieftans.
37 To dart repeatedly.
38 Conjunction.
40 Hut.
41 Mention in verse.
42 Friend: Fr.
43 That Jap again.
44 Franklin —— Roosevelt.
45 Limit.
46 Curved in and out.
48 Wantage.
50 Destitute of oil tubes: bot.
51 First king of Troy.
52 Died.
53 Heterodoxy.

DOWN

1 Egg pancake.
2 Shipworm.
3 Silly.
4 Drinking cup: Scot.
5 Freeze.
6 Small harmonium.
7 Deserting one's party.
8 Mistakes in printing.
9 Value.
10 Every.
11 Inquire.
12 Use of design as an explanation of any natural phenomenon.
13 Debilitate.
14 One who saves.
21 Inclination.
24 Pressure.
25 Woolly.
27 Dress.
28 Infirm.
29 Pertaining to a half note.
30 Eastern college.
31 Particularized: rare.
32 Capable of being replaced.
33 City in Italy.
35 Flaunted.
37 Cancel.
38 Idols.
39 Showy decoration.
41 Greek letters.
42 Fast.
44 Facts.
45 Disparage.
47 Indian.
48 To the sheltered side.

Solution to Yesterday's Puzzle

S	C	A	R	E	■	T	R	A	P	■	G	A	S	P
H	A	V	E	N	■	R	A	R	E	■	U	N	T	O
U	S	A	G	E	■	A	C	I	E	R	A	T	E	S
T	E	L	A	M	O	N	E	S	■	I	R	E	N	E
■	■	A	L	I	A	S	■	E	S	P	A	D	O	N
M	E	N	■	E	R	A	S	■	T	E	N	■	■	■
A	L	C	E	S	■	C	E	M	E	N	T	I	N	G
T	A	H	R	■	S	T	R	E	W	■	E	M	I	R
E	N	E	R	G	E	S	I	S	■	S	E	I	N	E
■	■	■	O	R	E	■	N	O	A	H	■	T	A	W
U	T	I	N	A	M	S	■	P	R	I	M	A	■	■
T	A	M	E	N	■	U	S	H	E	R	E	T	T	E
I	M	P	O	T	E	N	C	Y	■	T	R	I	A	L
L	I	E	U	■	G	N	A	T	■	E	L	O	P	S
E	L	L	S	■	G	Y	R	E	■	D	E	N	S	E

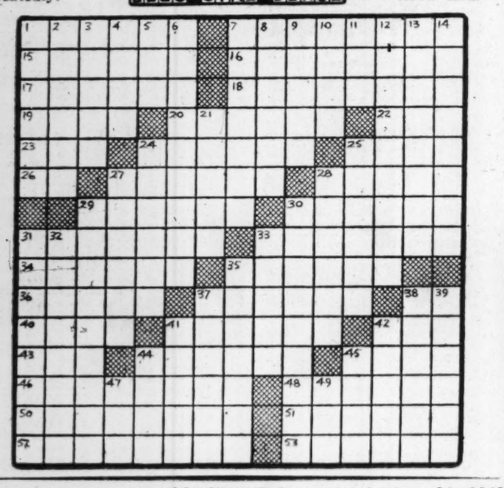

For Good-Hot-Firing COAL call MAIN 1900
ATLANTIC ICE & COAL CO.

TERRY — DICK TRACY — THE GUMPS — MOON MULLINS — MARY WORTH — SMILIN' JACK — ORPHAN ANNIE — KAY'S — GASOLINE ALLEY

ATTENTION, 17-YEAR-OLD BOYS!

You May Now Enlist in the

United States Marine Corps

Apply or Call Today

U.S. Marine Corps Recruiting Station

10 Forsyth St. Bldg. Phone JA. 7234

THIS MESSAGE MADE POSSIBLE BY
KAY'S — IT'S O.K. TO CHARGE KAY
KAY
KAY JEWELRY CO.
3 PEACHTREE ST
Opposite Peachtree Arcade